

FILED
GREENVILLE CO. S.C.
JAN 25 1 41 PM '85
DONNIE S. TANKERSLEY
R.M.C.

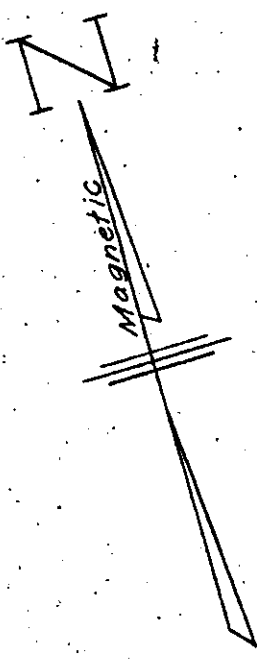
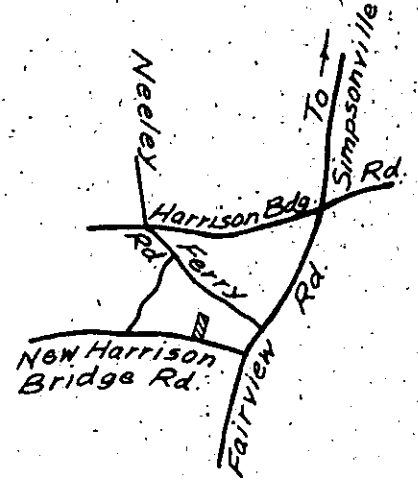

Carl L. Putnam

N19-51E 671.7' & Rd.

3.00 Acres & Rd.

S20-00W 647.2' & Rd.

Alvin N. & Jane P. Rowland

LOCATION MAP
N.T.S.

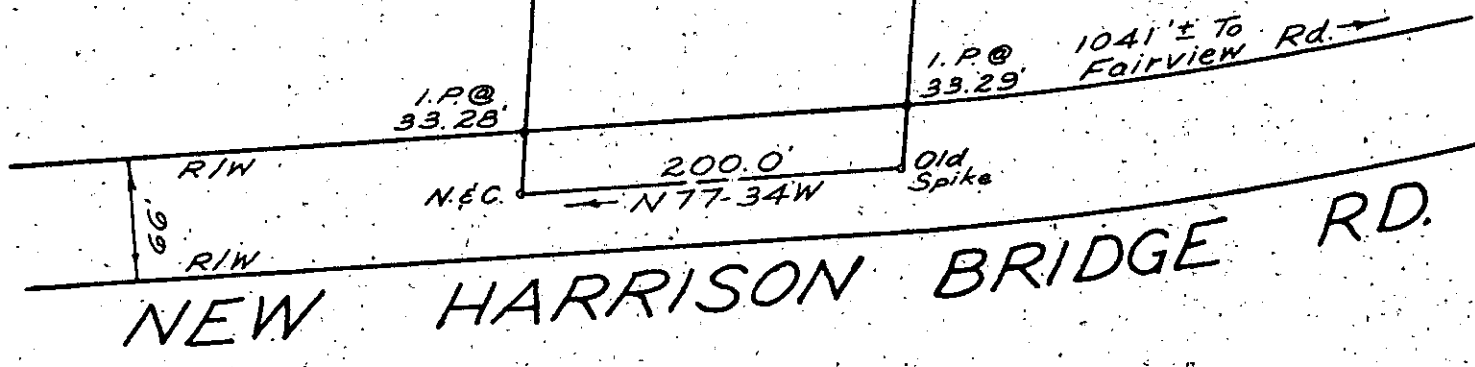

SURVEY FOR

11-F-31

CARL L. PUTNAM

22058

NEAR SIMPSONVILLE
GREENVILLE CO., S. C.

JAN 25 1985

APRIL, 1983

SCALE: 1" = 100'

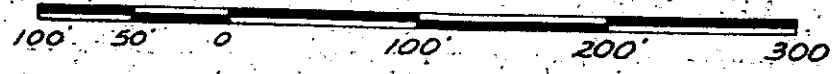

I hereby certify that the ratio of precision of the field survey is 1/3,500 as shown hereon and the area was determined by D.M.D. method of area calculation.

James L. Strickland
JAMES L. STRICKLAND, R.L.S. 4042

5010 1 JAN 25 85 049

5.0000