

FILED
GREENVILLE CO. S.C.
JAN 22 11 49 AM '85
DONNIE S. TANKERSLEY
R.M.C.

JODIE & PHEOBIA ARNOLD NIF

NAINCY L. CHOICE NIF

587.2-1-8.3

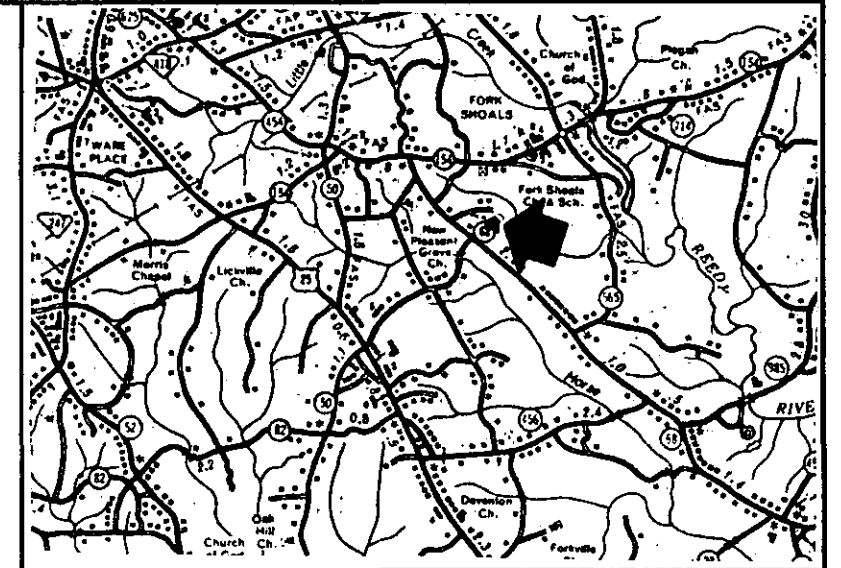

LOCATION MAP

PART
587.2-1-8.4

PART
587.2-1-8.4

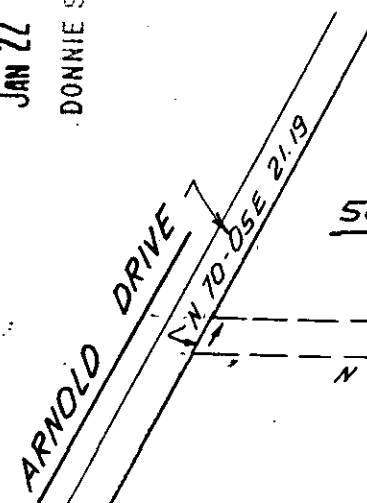

S 39-12 E 511.0
N 39-12 W 518.0 TOT.

20' EASEMENT FOR
INGRESS & EGRESS

0.24 AC.

400' ± TO ARNOLD DR.

10(40')
S 50-58 W 20.0

223.00

1.00 ACRES

8.6

223.00

N 41-56 W

587.2-1-8.1

587.2-1-8.2

587.2-1-6.1

JAN 22 1985
21691

11F-28

I HEREBY CERTIFY THAT THE RATIO OF PRECISION
OF THE FIELD SURVEY IS 1: 5000 AS SHOWN
HEREON AND THAT THE AREA WAS DETERMINED BY
DMD METHOD.

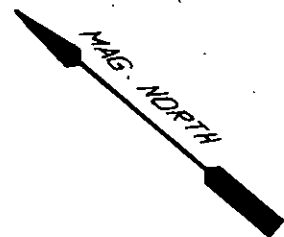
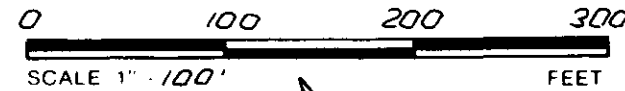

NOTE: NO FIELD SURVEY MADE ON EASEMENT.
EASEMENT COMPUTED ONLY.

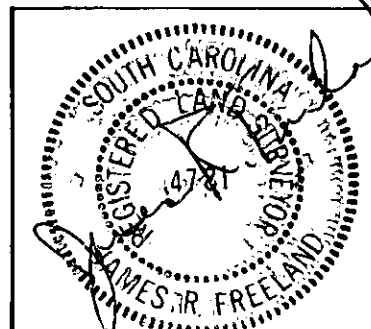

RLS: JAMES R. FREELAND
NO: 4781

STATE OF SOUTH CAROLINA
GREENVILLE COUNTY

SURVEY FOR
SAMMIE JR. ARNOLD
DOROTHY L. ARNOLD

FREELAND & ASSOCIATES
Engineers • Land Surveyors
318 WEST STONE AVENUE.
GREENVILLE, S.C.
(803) 271-4924

PLAT BOOK	
DEED BOOK	
TAX MAP	587.2-1-8
PARTY CHIEF	L.T.
DRAWN	J.R.
DATE	DEC. 28, 1984
DWG. NO.	12349

GOTO 1 JAN 22 85 067

5.00CTD

THE PRINT MACHINE, INC. N41289

MICROFILMED