

Note:

This is Lots 37 And 38, Section One, Beattie Heights. Plot Book MM - Page 117 Also 000 - Page 118.

U.S. HIGHWAY # 276

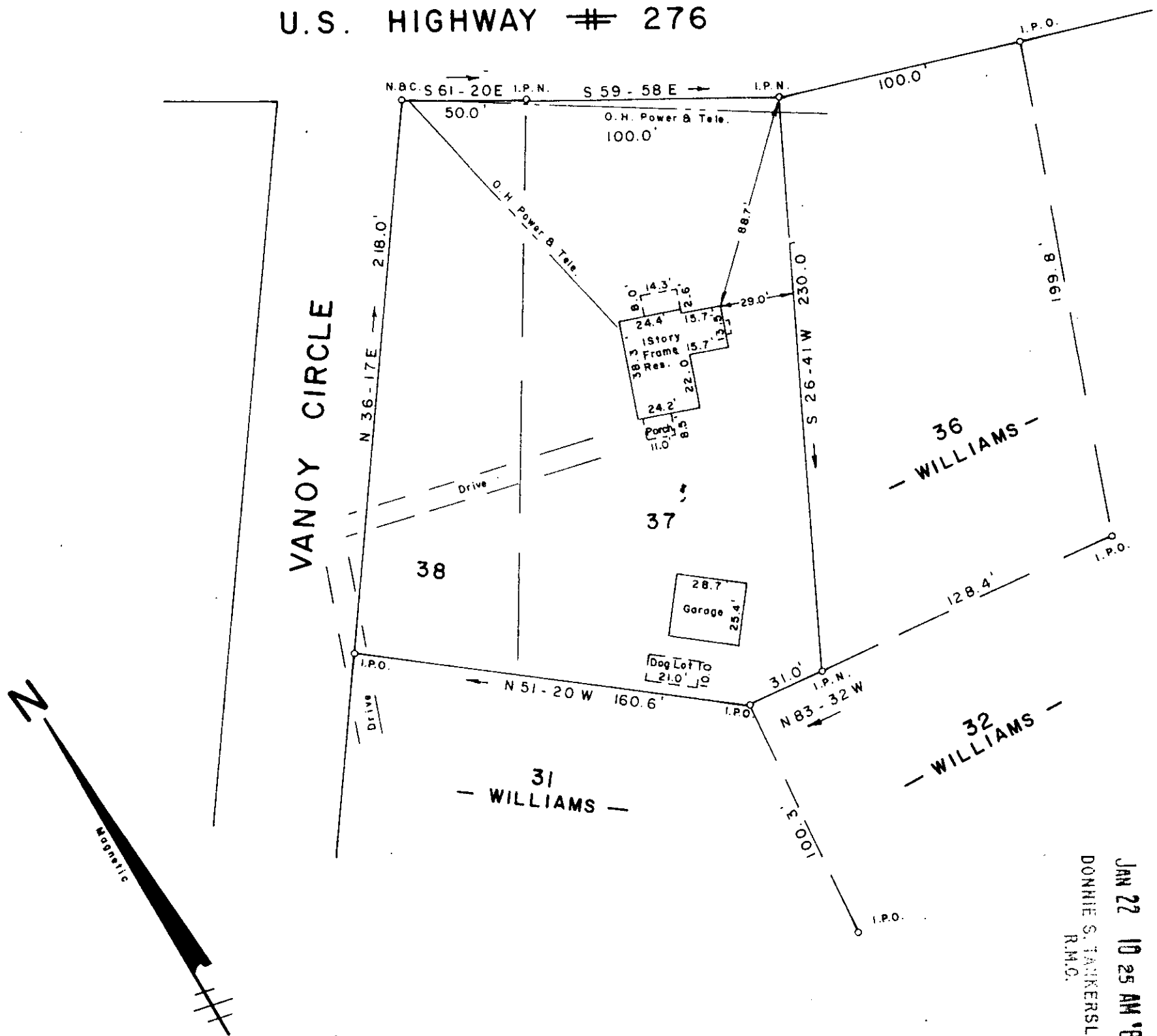

FILED  
 GREENVILLE CO. S.C.  
 JAN 22 10 25 AM '85  
 DONNIE S. TANKERSLEY  
 R.M.C.

SURVEY FOR

ANNIE BELL LEDBETTER ABLES

NEAR MARIETTA

GREENVILLE COUNTY

SOUTH

CAROLINA

DECEMBER 31, 1984

21692

To The Best Of My Knowledge This Structure Is Not In An Established Flood Zone

I Herby Certify That The Measurements As Shown Above Are Correct And There Are No Encroachments Or Projections Other Than Shown.

I Herby Certify That The Ratio Of Precision Of The Field Survey Is 1/5000 As Shown Hereon And The Area Was Determined By Computer.

**JEFFERY M. PLUMBLEE, INC.**  
 LAND SURVEYING

P. O. BOX 788  
 TRAVELERS REST, S. C. 29690 (803) 834-4426

11-F-27

JEFFERY M. PLUMBLEE, INC.  
 LAND SURVEYOR # 7881

Scale: 1" = 50'