

FILED  
GREENVILLE CO. S.C.

JAN 21 3 02 PM '85

DONNIE S. TANKERSLEY  
R.M.C.

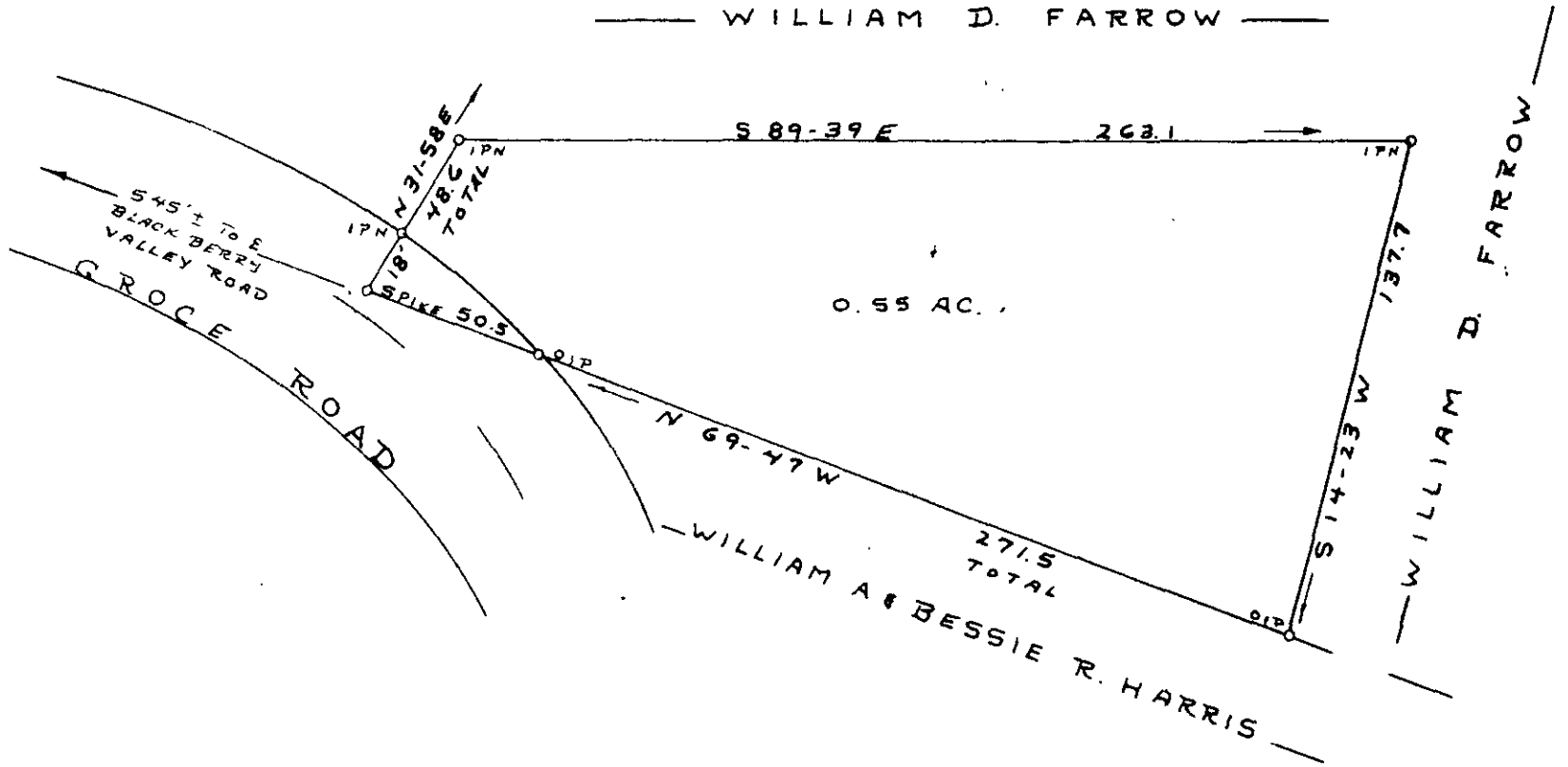

SURVEY FOR  
 WILLIAM A. HARRIS  
 BESSIE R. HARRIS

NEAR BEREA GREENVILLE CO.  
 SOUTH CAROLINA

JAN 10, 1985

JAN 21 1985

11-F-26  
21560

I Hereby Certify That The Ratio Of Precision  
 Of The Field Survey Is 1/5000 As Shown  
 Hereon And The Area Was Determined By Computer.

*Jeffery M. Plumblee*  
 LAND SURVEYOR  
 R.E.S. # 7881



**JEFFERY M. PLUMBLEE, INC.**  
 LAND SURVEYING

P.O. BOX 788  
 TRAVELERS REST. S. C. 29690 (803) 834-4426