

MICROFILMED

EAST WASHINGTON STREET
WATER & SEWER IN ST. R/W

FILED
GREENVILLE CO. S.C.

S70-30E-7
180.0

JAN 15 3 43 PM '85

DONNIE S. TANKERSLEY
R.M.C.

DIP



20.5

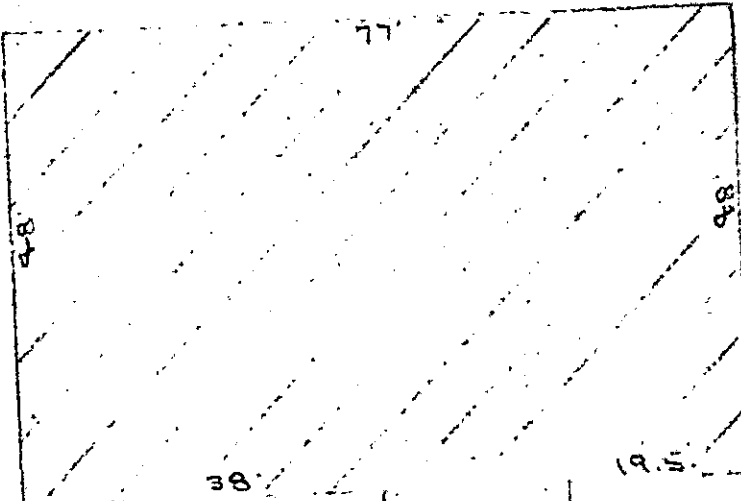

COLE
PAD

ASPHALT

- 0.66 AC -



EDGE PAVER

ASPHALT

EDGE PAVER

BLOCK
ASPHALT

B'CHAIN
LIMIT
SOURCE

- SECURITY FEDERAL SAV. & LOAN ASSOC. OF S.C. -

PROPERTY OF
L. STEWART SPINKS
GREENVILLE COUNTY, GREENVILLE, S.C.
SCALE: 1" = 20' 8 JAN 1985

JAN 15 1985

11 F - 14

21051 ✓

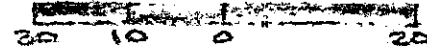

This is to certify that on the 05th day of January, 1985, I surveyed the property shown on this plat, being known as 0.66 acre on plot of PROPERTY OF L. STEWART SPINKS and recorded in the REC. Office Greenville County, S. C., in Plat Book _____ at Page _____; and that the property lines, walls and buildings are as shown hereon, and that the walls and buildings located on said lot do not encroach or project on adjacent street or property, and that no adjacent walls or buildings encroach or project on said premises, and no power lines cross this property except as shown hereon.

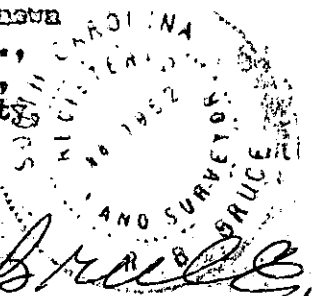

Recordable Plat

R. B. Brubaker

1 JAN 15 85 013

5.0000

18

SECURITY FEDERAL SAV. & LOAN ASSOC. OF S.C.