

MICROFILMED

FILED  
GREENVILLE CO. S.C.  
JAN 31 2 05 PM '85  
DONNIE S. TANKERSLEY  
R.M.C.

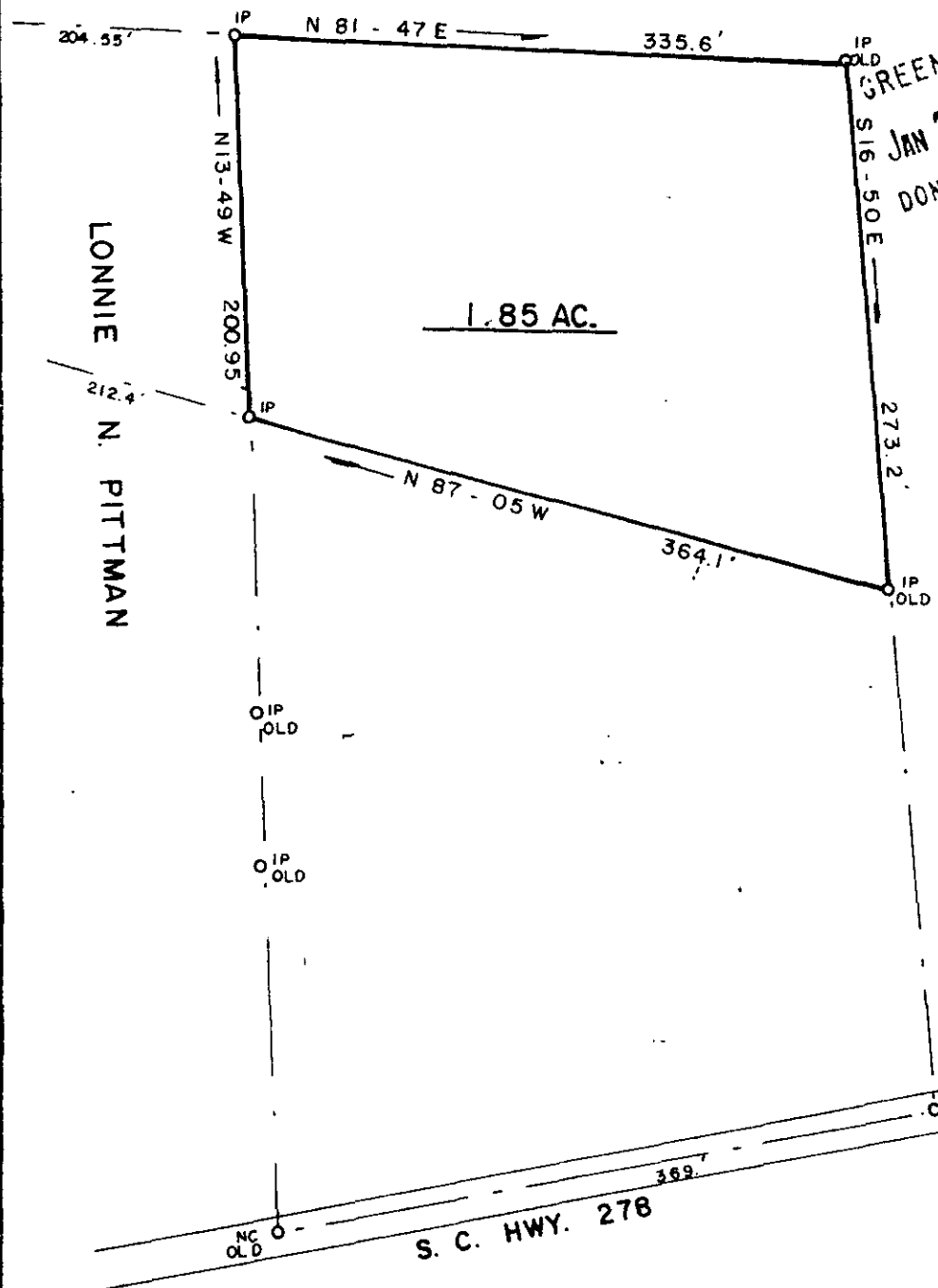
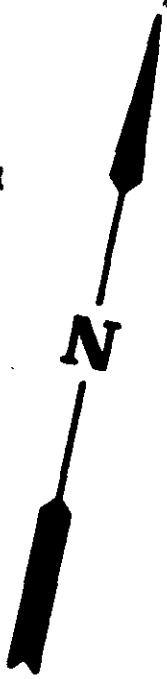

PLAT: J. W. PITTS  
BY W. N. WILLIS  
5-30-1974.

JAN 31 1985

11E-99 22628

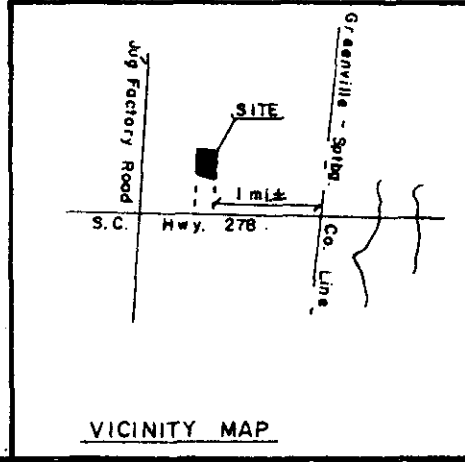

VICINITY MAP

SURVEY FOR:  
WILLIAM C. WHITE

SURVEYED BY  
JAMES V. GREGORY, R.L.S.  
RT. 3 - BOX 237  
CAMOBELLO, S.C. 29322

LOCATION:  
NEAR MT. LEBANON CHURCH

COUNTY: GREENVILLE STATE: S.C. E/C: 1/7,000 AREA BY DMD

CO. BLK. MAP REF.: D/B REF.: P/B REF.: 4 '0' p. 130-131

DATE: OCT. 20, 1984 scale 100 0 100 200

REGISTRATION # 6329  
MEMBER S. C. SOCIETY OF REGISTERED LAND SURVEYORS

5010  
1-2-1-05  
01  
5005B