

MICROFILMED

FILED
GREENVILLE CO. S.C.
JAN 29 2 23 PM '85
DONNIE S. CLIFFORD
R.M.C. ENGINEER

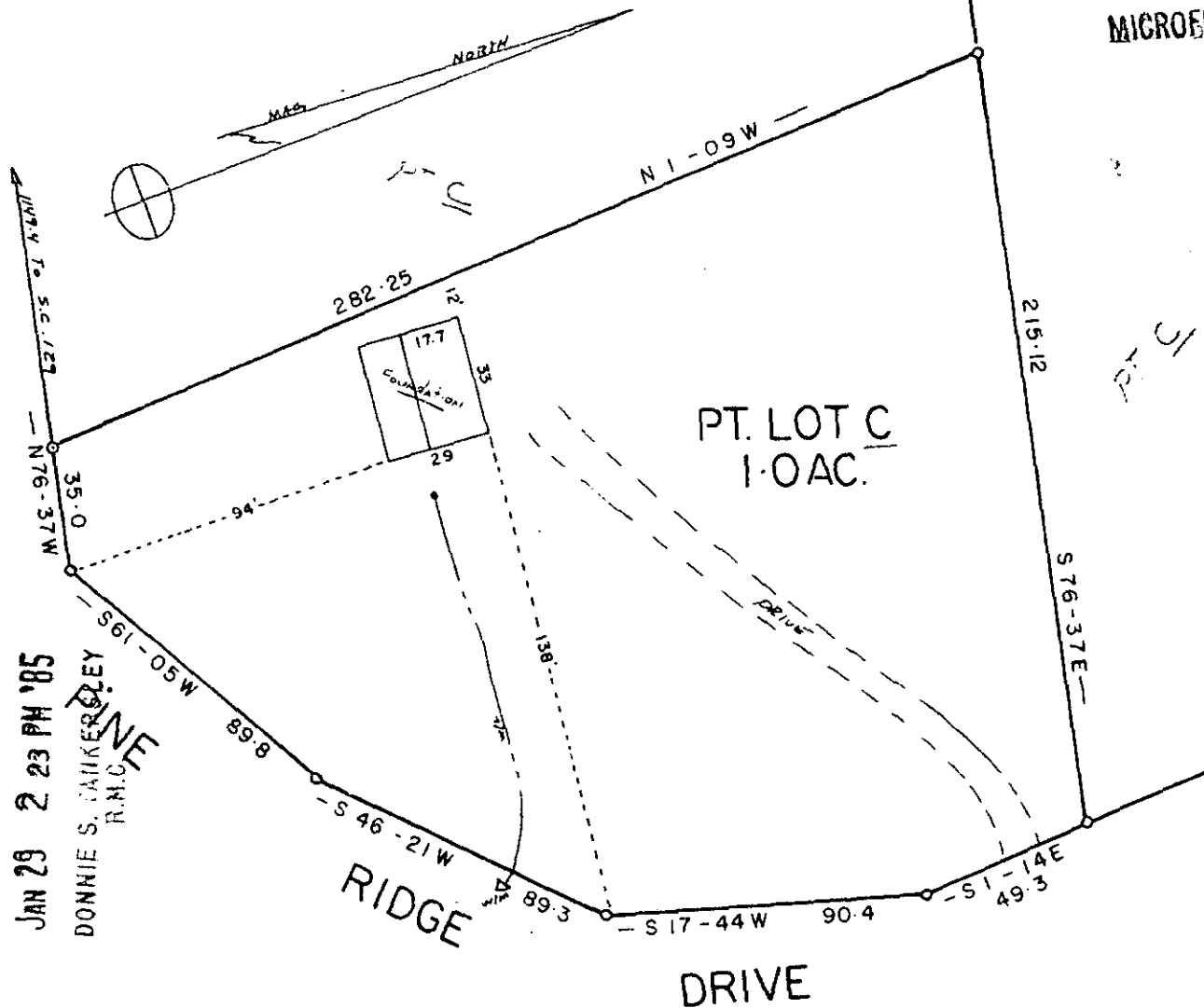

NOTE: THIS LOT DOES NOT LIE IN A FLOOD PLANE.

22366 ✓

11-E-90

PROPERTY OF
KENNETH A. SHIRLEY
MARGARET V. SHIRLEY

GREENVILLE CO., S. C.

JAN 23 1985

This is to certify that on the JAN day of 23
1985 I surveyed the property shown on this plat,
being: PT. LOT C
SEE 8Y-75

and recorded in Plat Book 8 N, page 48 of the R.M.C.
Office for GREENVILLE County, S. C.

and that the property lines, walls
and buildings are as shown hereon;
that the buildings located on said
lot do not encroach or project on
adjacent streets or property; and
that no adjacent buildings or walls
encroach or project on said premises,
and that no utility lines cross this
property unless shown on plat.

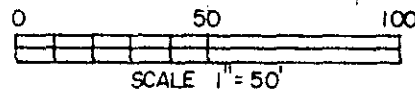
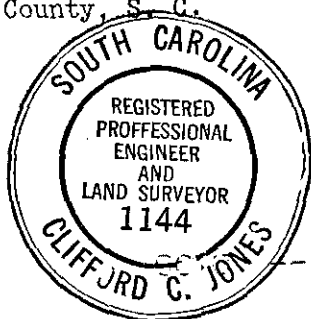

JAN 29 1985

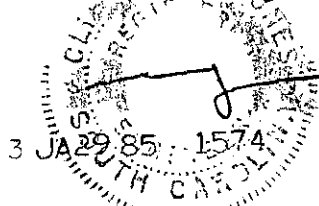

3.000CI