

MICROFILMED

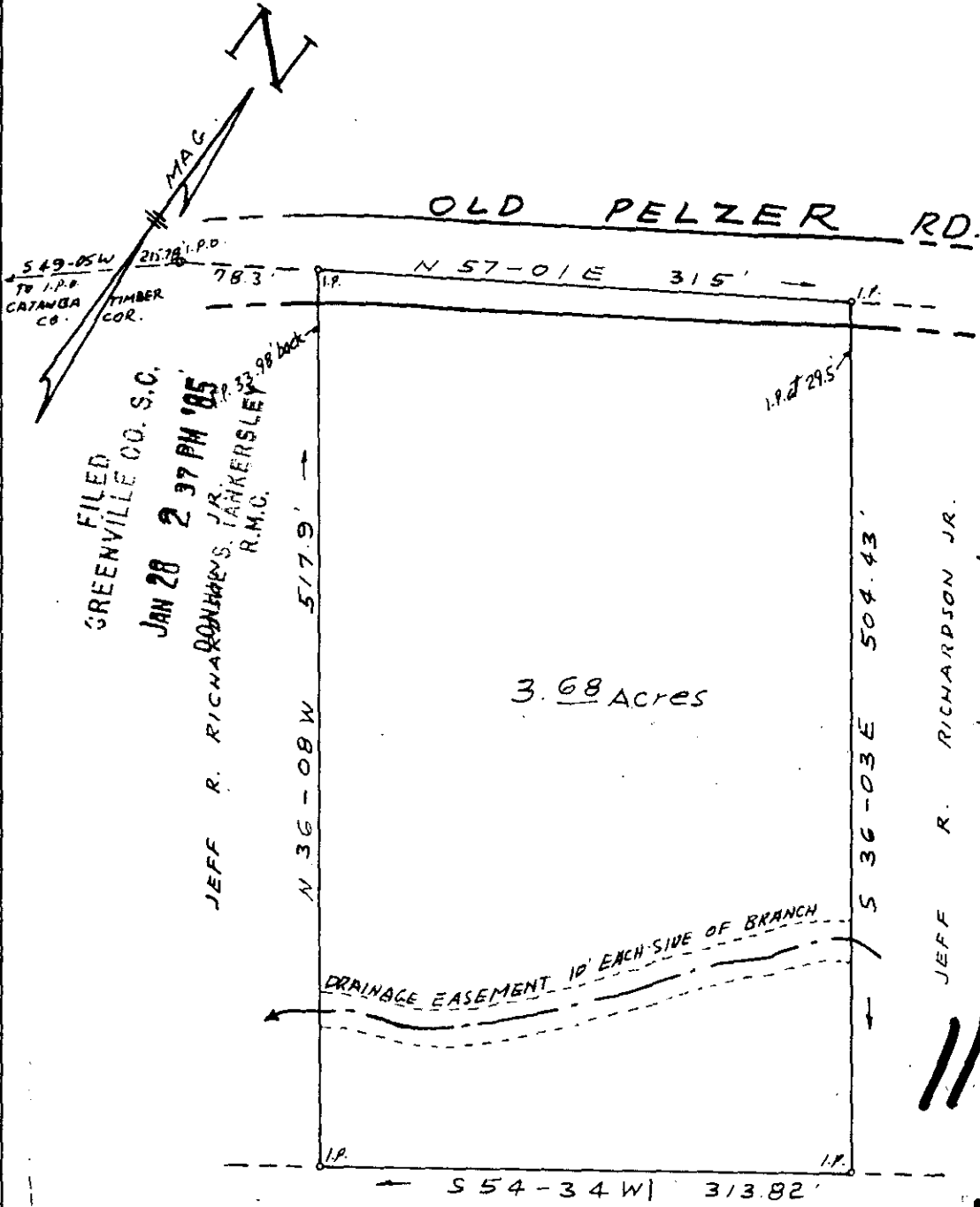

FILED  
 GREENVILLE CO. S.C.  
 JAN 28 2 37 PM '85  
 JEFF R. RICHARDSON JR.  
 R.M.C. TANKERSLEY

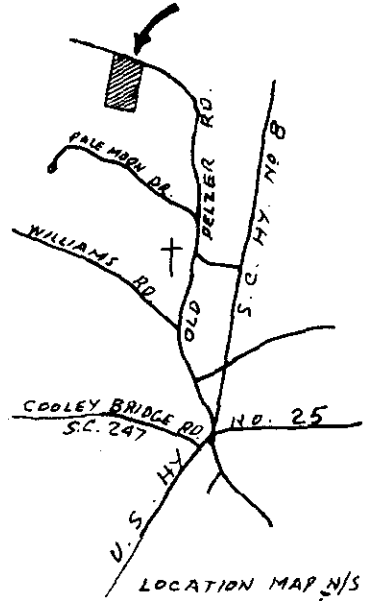

22215

11-E-85

JAN 28 1985

HIAWATHA SUBDIVISION

SURVEY FOR  
**JEFF R. RICHARDSON JR.**

NEAR WARE PLACE - GREENVILLE CO. S.C.

SCALE 1"=100'

SEPT. 16, 1981

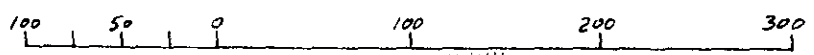

I CERTIFY THAT THE RATIO OF PRECISION  
 OF THE FIELD SURVEY IS 1/10,000 AND  
 AREA WAS COMPUTED BY DMP METHOD.

*C.O. Riddle*  
 C.O. Riddle  
 41347 Greenville, S.C.

244

3.0001