

ENOOREE CIRCLE  
WATER IN ST. RIW

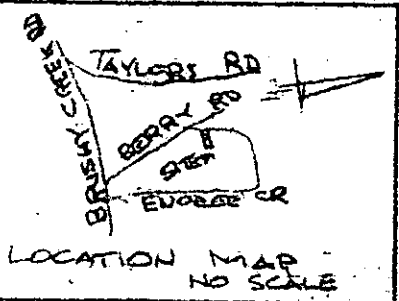
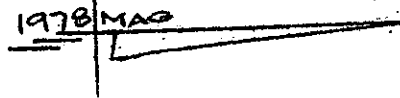
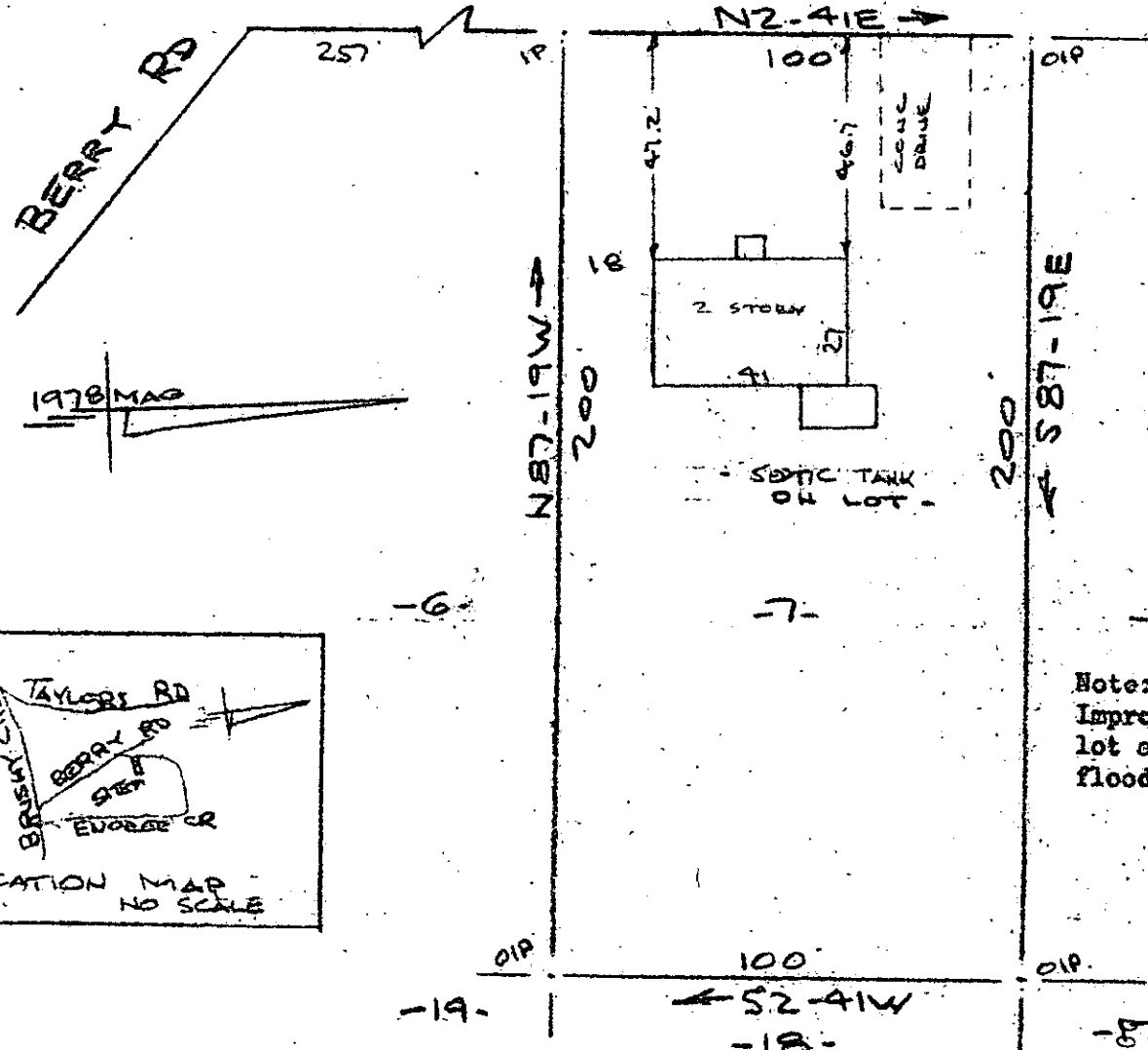

Note:  
Improvements on this lot are not in a flood hazard area.

PROPERTY OF  
HOWARD A. CASEY & DANA L. CASEY  
NEAR GREENVILLE, S.C.

SCALE: 1" = 40' 18 JAN 1985



This is to certify that on the 14th day of Jan., 1985, I surveyed the property shown on this plat, being known as lot 7 on plat of ENOREE HILLS and recorded in the RMC Office Greenville County, S. C., in Plat Book "MM" at Page 197; and that the property lines, walls and buildings are as shown hereon, and that the walls and buildings located on said lot do not encroach or project on adjacent street or property, and that no adjacent walls or buildings encroach or project on said premises, and no power lines cross this property except as shown hereon.

GCTO 1 JAN 21 1985 3.00CD

FILED  
GREENVILLE CO. S.C.  
JAN 21 9 50 AM 1985  
FONNIE S. TANKERS  
R.M.C.

11-E-58

21552 ✓

Recordable Plat

CAROLINA SURVEYING CO

112 MANN ST.  
GREENVILLE, S.C.

R. B. Bruce  
R. B. Bruce, PLS  
SURVEYOR

