

MICROFILMED

S 67-01-00 E 36.45'

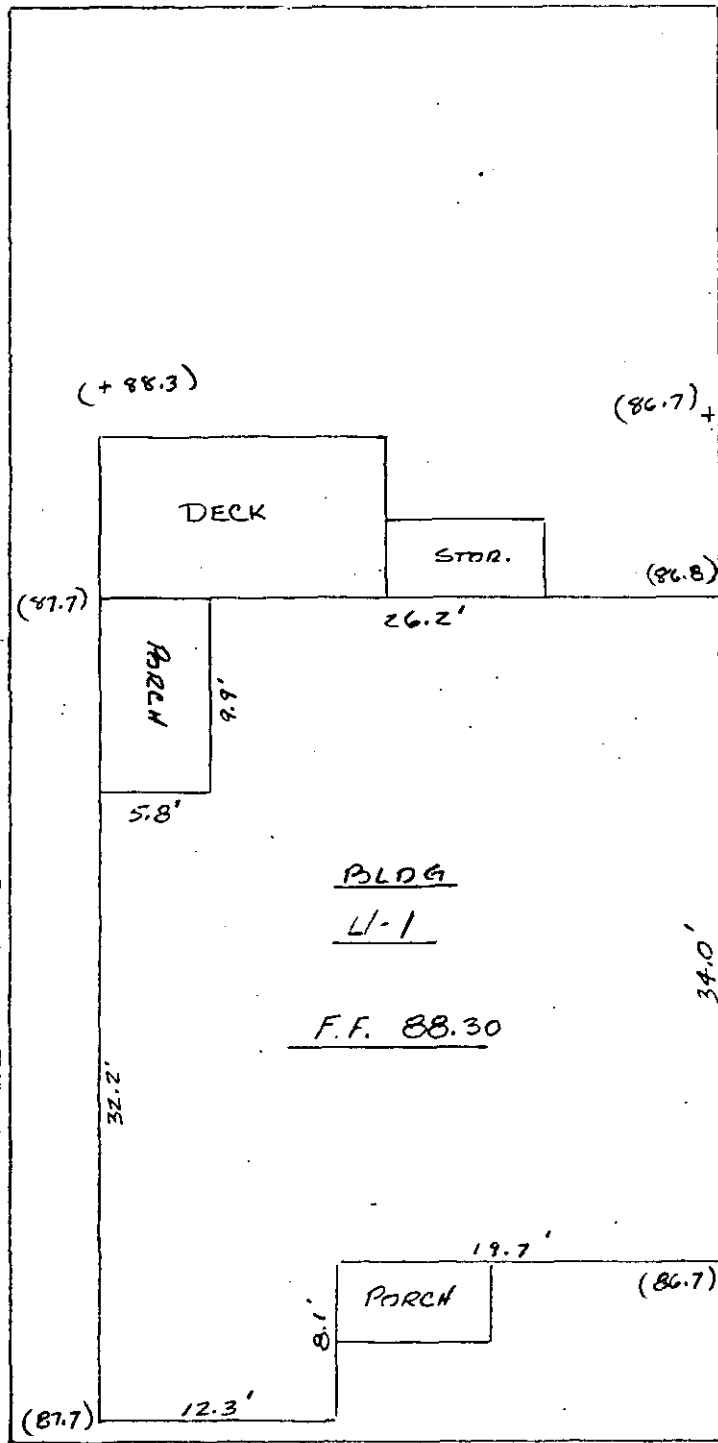
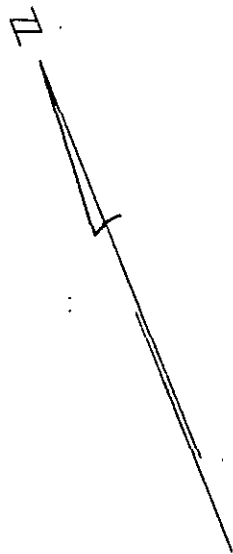

FILED
 GREENVILLE CO. S.C.
 JAN 18 3 51 PM '85
 DONNIE S. JANKERSLEY
 R.M.C.

21433

JAN 18 1985

Date: November 21, 1984
Scale: 1" = 10'

Greenville County
South Carolina

(87.7) N 67-01-39 W 36.45' (86.4)
PARKING

PROPERTY OF CARL J. NAES AND JOY A. NAES

11-E-56

WENTWORTH STREET

This is to certify that on November 21, 1984, the property shown on this plat and known as Lot U-1 of Woodwind Townhouses, Phase VII, recorded in the R.M.C. office of Greenville County in Plat Book 10-M on Page 77, was surveyed under my supervision and that to the best of my knowledge, the property lines, walls and buildings are as shown hereon; that there are no encroachments and that no-utility lines cross the property except as shown hereon. This property is not located in a designated flood hazard area.

Ronald E. Blackmore
 Ronald E. Blackmore, R.L.S. #5291

 heaner engineering co., Inc.
 greenwood, s.c.