

"THIS PROPERTY IS NOT LOCATED IN A FLOOD PLAIN." PER N.G.S.

- NOW OR FORMERLY CHANDLER -

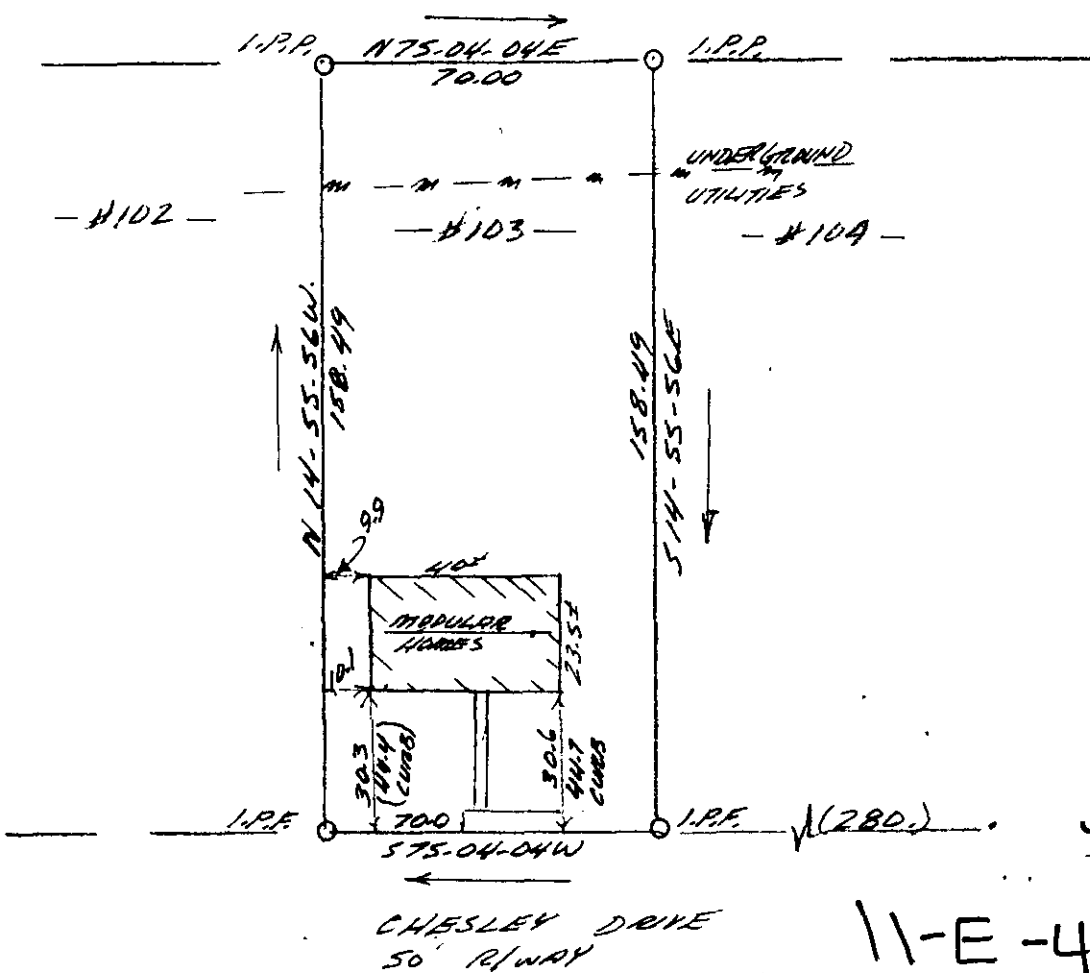

FILED
 GREENVILLE CO. S.C.
 JAN 16 11 13 AM '85
 DONNIE S. TANKERSLEY
 R.M.C.

JAN 16 1985

11-E-44 21172

ELIZABETH T. BIVENS

RIVER STREET

THIS IS TO CERTIFY THAT ON THE 9TH DAY OF JANUARY, 1985, I SURVEYED THE PROPERTY SHOWN ON THIS PLAT, BEING KNOWN AS LOT #103 ON PLAT OF "THE SHOALS", AND RECORDED IN THE R. M. C. OFFICE GREENVILLE COUNTY, S. C. IN PLAT BOOK 4-F AT PAGE 53; AND THAT THE PROPERTY LINES, WALLS, AND BUILDINGS ARE SHOWN HEREON, AND THAT THE WALLS AND BUILDINGS LOCATED ON SAID LOT DO NOT ENCRANCH OR PROJECT ON ADJACENT STREETS OR PROPERTY, AND THAT NO ADJACENT WALLS OR BUILDINGS ENCRANCH OR PROJECT ON SAID PREMISES, AND NO POWER LINES CROSS THIS PROPERTY EXCEPT AS SHOWN HEREON.

GCTO ---1 JA16 85 036

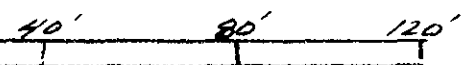

THIS IS TO CERTIFY THAT THE ERROR OF CLOSURE OF THIS SURVEY IS 10,000', AND THE ACREAGE HAS BEEN DETERMINED BY THE D.M.D. METHOD." J.L.M. III

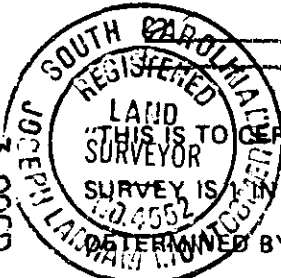

REW. - J.M. - L.M.

FB. 283