

Note: Improvements on this lot are not in a flood hazard area.

Note: All lots to have a 5' drainage & utility easement along side lot lines & 10' easement along rear lot lines, unless otherwise noted.

FILED  
GREENVILLE CO. S.C.  
JAN 15 1 37 PM '85  
DONNIE S. TANKERS  
R. M. C. [unclear]  
OUR [unclear]

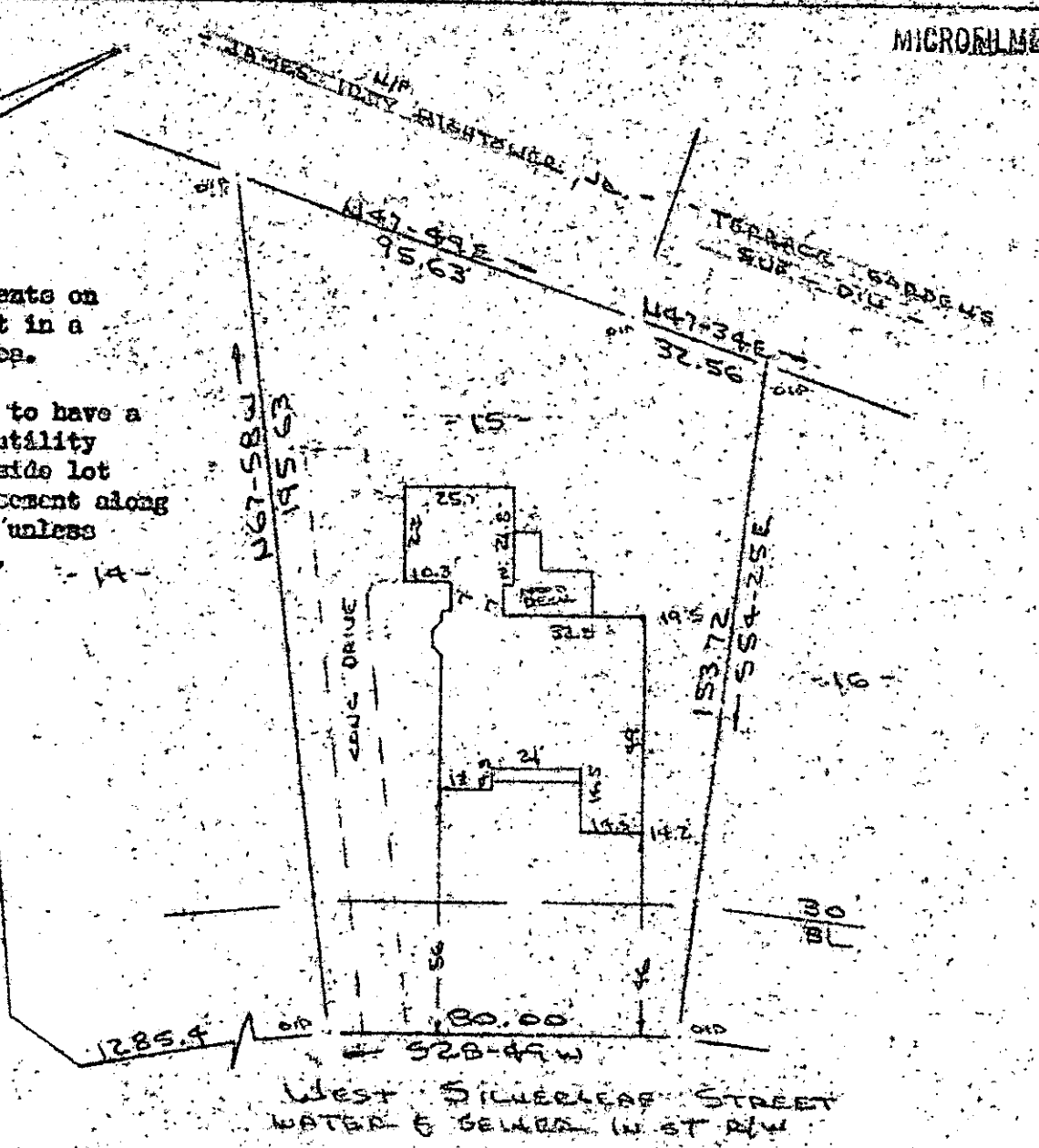

West SILVERLEAF STREET  
WATER & SEWER IN ST. R/W  
PROPERTY OF  
LOUIS R. BECK & MARY LOUISE Y. BECK  
NEAR GREENVILLE, S.C.  
SCALE: 1"=40' 18 DEC 1984 JAN 15 1985  
21047 ✓  
40 20 0 40 11-E-37

This is to certify that on the 18th day of December, 1984, I surveyed the property shown on this plat, being known as lot 15 on plot of SILVERLEAF SUBDIVISION SECTION I A and recorded in the REC Office Greenville County, S. C., in Plat Book "9 - P" at Page 61; and that the property lines, walls and buildings are as shown hereon, and that the walls and buildings located on said lot do not encroach or project on adjacent street or property, and that no adjacent walls or buildings encroach or project on said premises, and no power lines cross this property except as shown hereon.

Recordable Plat  
R. B. Brucco  
R. B. Brucco  
R. B. Brucco  
3 JAN 15 1985  
CAROLINA SURVEYING CO.  
112 Manly St., Greenville, S. C.