

McCrary Court

Note: 5' drainage & utility easement along all rear & side lot lines.

Note: Improvements on this lot are not in a flood hazard zone, S.C.

FILED GREENVILLE CO. S.C. JAN 14 2 43 PM '85 DONNIE S. TANKERSLEY R.M.C.

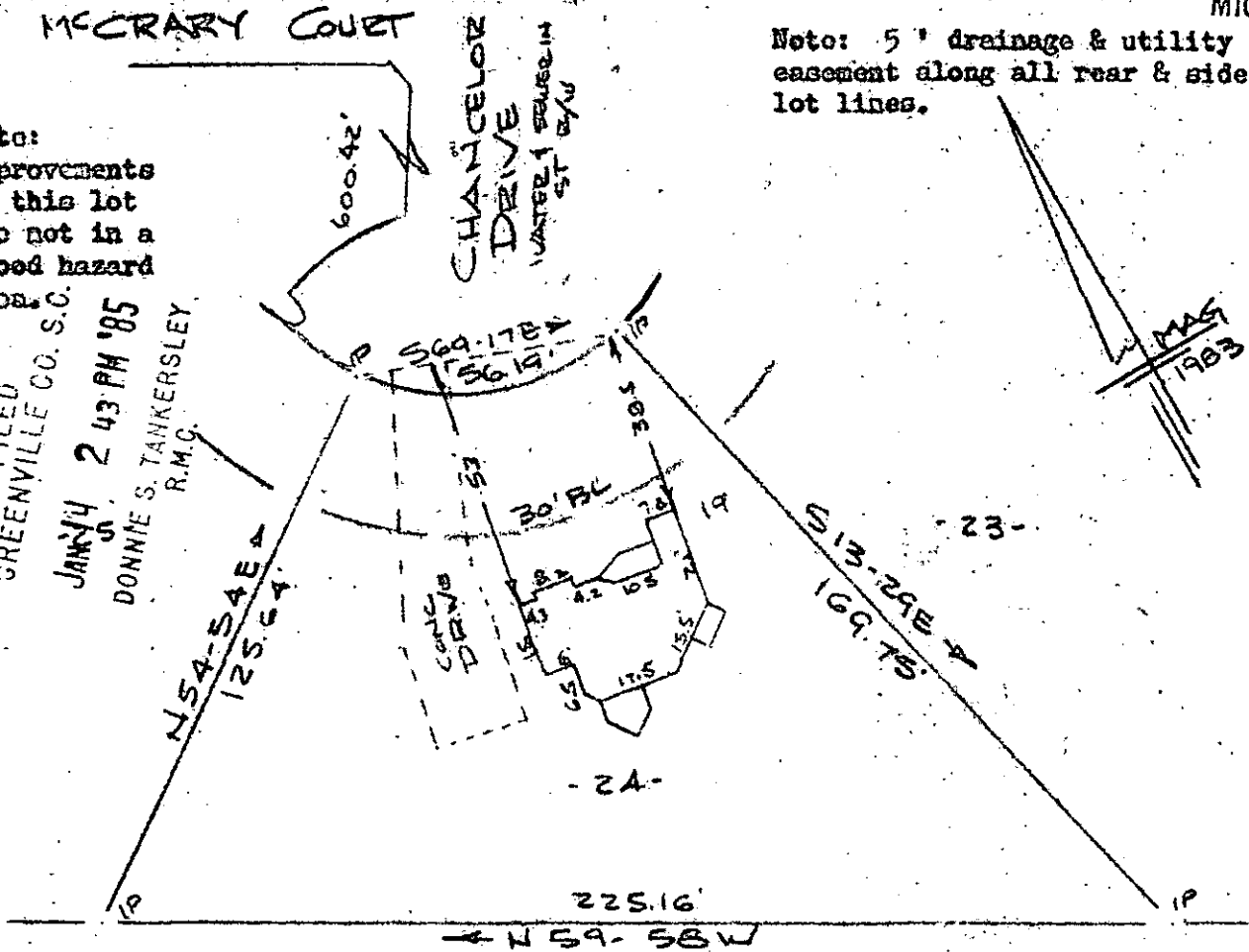

- N/2 GARRETT & LAKE -

PROPERTY OF GEORGE M. GARIFALLOU & JEANNE V. GARIFALLOU

NEAR GREENVILLE, S.C. SCALE 1" = 40' 9 JAN 1985

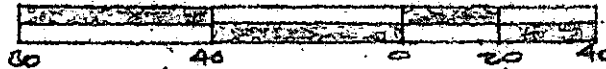

This is to certify that on the 9th day of January, 1985, I surveyed the property shown on this plat, being known as lot 24 on plat of WALKERS CROSSING and recorded in the REC Office Greenville County, S. C., in Plat Book "10 - N" at Page 2; and that the property lines, walls and buildings are as shown hereon, and that the walls and buildings located on said lot do not encroach or project on adjacent street or property, and that no adjacent walls or buildings encroach or project on said premises, and no power lines cross this property except as shown hereon.

11-E-34 20829

JAN 14 1985

R. B. Bruce

R. B. Bruce, RLS # 1952

Recordable Plat

CAROLINA SURVEYING CO. 112 Manly St. Greenville, S. C.