

FILED  
GREENVILLE CO. S.C.

JAN 14 1 30 PM '85

DONNIE S. TANKERSLEY  
R.M.C.

VINE HILL ROAD

WATER & SEWER IN RD. RIGHT

MARLETON DR.

MICROFILMED

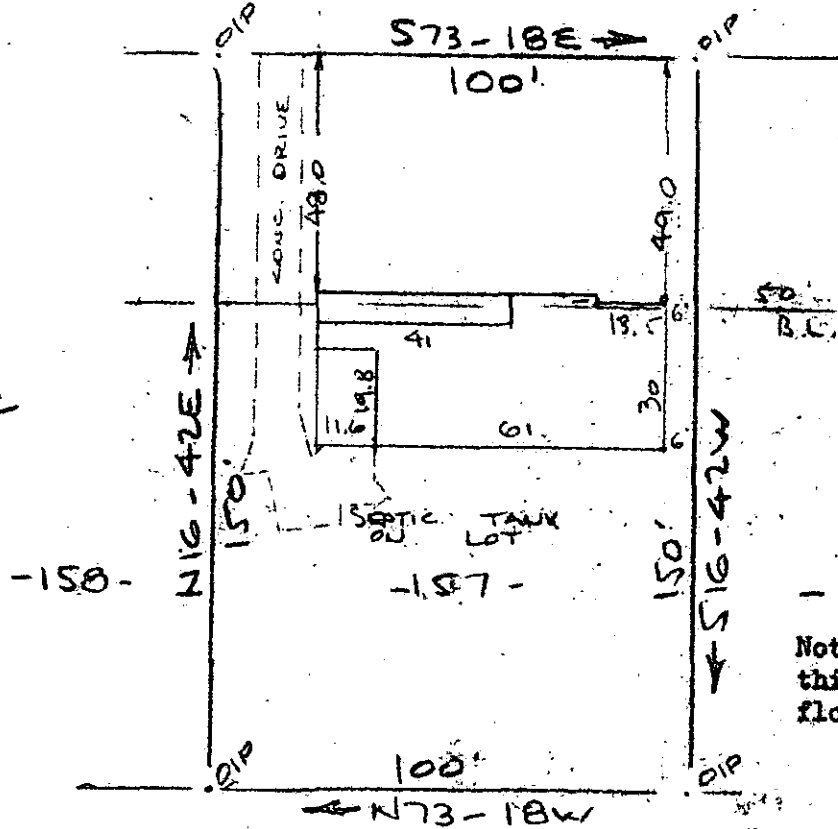
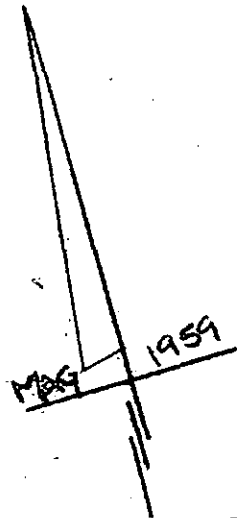

Note: Improvements on  
this lot are not in a  
flood hazard area.

PROPERTY OF  
MARK STEWART & JUDY G. STEWART  
NEAR GREENVILLE, S.C.  
SCALE: 1" = 40'  
9 JAN 1985

This is to certify that on the 9th day of January, 1985, I surveyed the property shown on this plat, being known as lot 157 on plat of PINE FOREST and recorded in the RMC Office Greenville County, S.C., in Plat Book "QQ" at Pages 106 & 107; and that the property lines, walls and buildings are as shown hereon, and that the walls and buildings located on said lot do not encroach or project on adjacent street or property, and that no adjacent walls or buildings encroach or project on said premises, and no power lines cross this property except as shown hereon.

JAN 14 1985

11E-33

20830

R. B. Bruce, RLS #1952  
Recordable Plat

CAROLINA SURVEYING COMPANY  
Greenville, S. C.

GCTO V. 1 JAN 14 85 010

3.0000

93/44

M 9.4 - 1 - 33

6/49