

FILED
GREENVILLE CO. S.C.
JAN 10 2 36 PM '85
DONNIE S. TANKERSLEY
R.M.C.

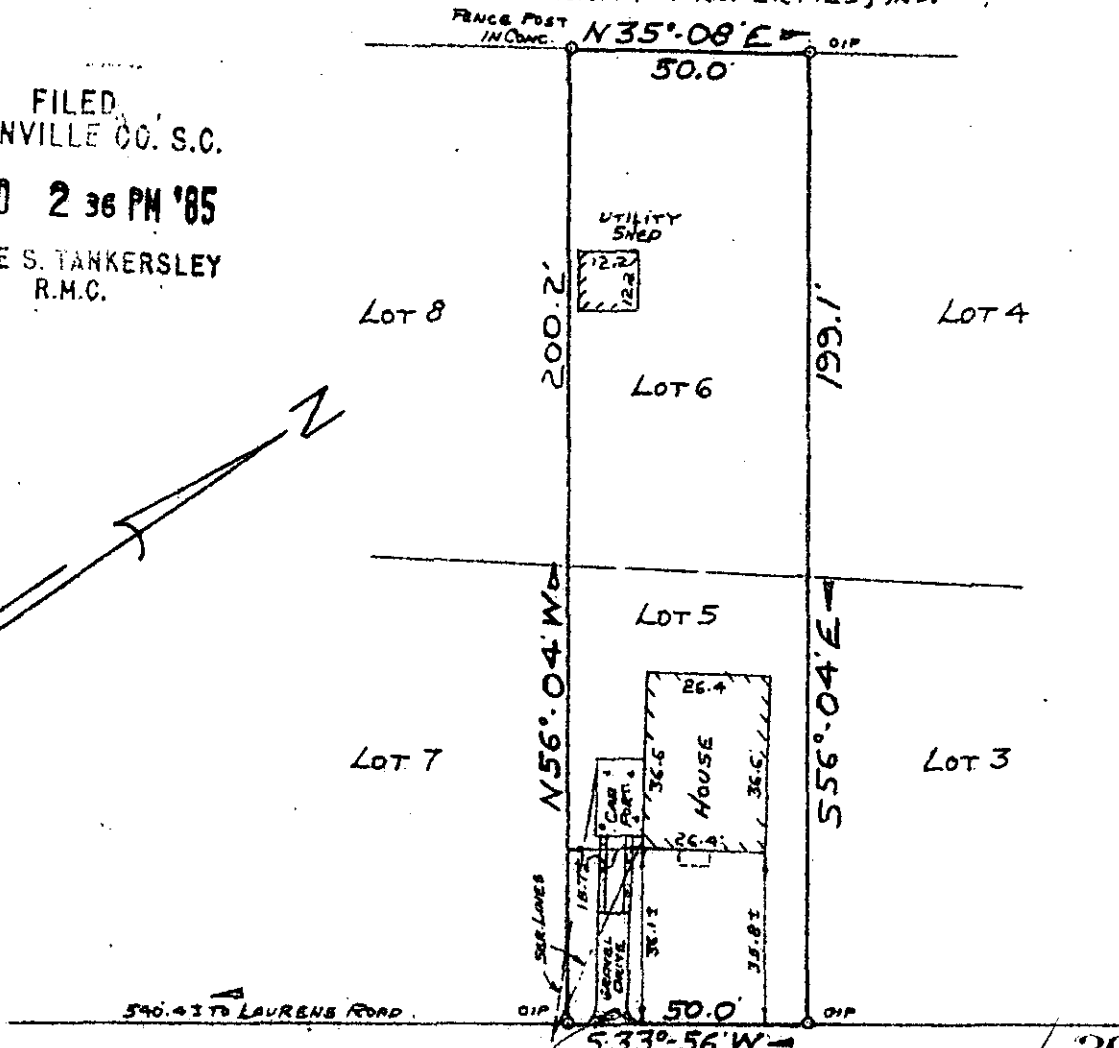
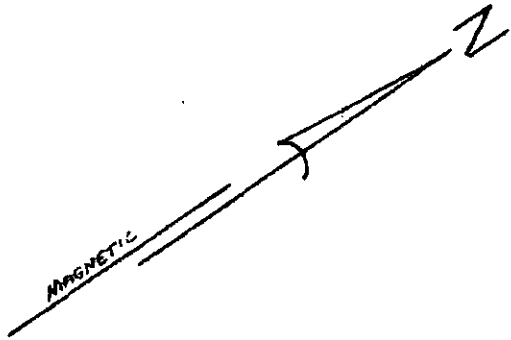

540.43 TO LAURENS ROAD

RIDGEWAY AVENUE

20563

11-E-28

PROPERTY OF

PATRICIA N. NEWMAN

JAN 10 1985

GREENVILLE, GREENVILLE COUNTY, SOUTH CAROLINA

JAN 7, 1985

SCALE 1"=40'

GC10 -----1 JA10 85 026 3.00CD

This is to certify that on January 7, 1985, I surveyed the property shown on this plat known as Lots 5 and 6 of Property of A. F. Day and Zoe L. Ridgeway, as recorded in the RMC Office for Greenville County in Plat Book J at Page 93, and that the property lines, walls and buildings are as shown hereon, and that the building located on said lot does not project nor encroach on adjacent streets or property, and that no adjacent walls or buildings project nor encroach on said lot, and that no utility lines cross this lot except as may be shown hereon. The degree of accuracy is 1/8,000.

NOTE: This property is not located within a flood hazard area.

Survey by: Richard D. Wooten, Jr.
Greenville, South Carolina

Richard D. Wooten, Jr.
S. C. R. L. S. No. 4698