

Note: Improvements on this lot are not in a flood hazard area.

PLEASANT RIDGE AVE

WATER & SEWER IN ST. ALW

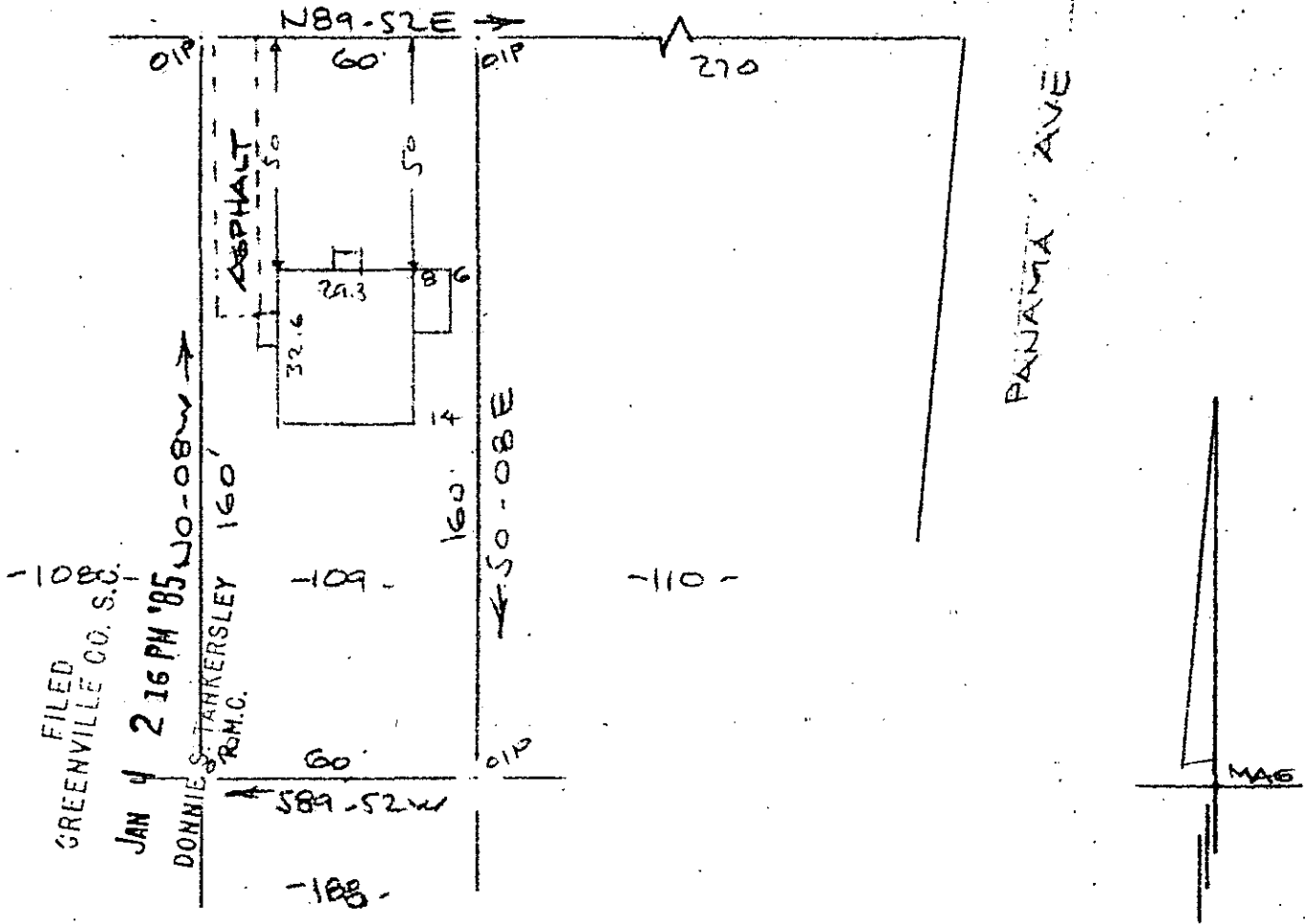

PROPERTY OF
HERBERT A. BLASSINGALE III
 GREENVILLE, S.C.
 SCALE: 1" = 40' 31 DEC 1984

This is to certify that on the 31st day of December, 1984, I surveyed the property shown on this plat, being known as lot 109 on plat of PLEASANT VALLEY and recorded in the RMC Office Greenville County, S.C., in Plat Book "P" at Page 92 & 93; and that the property lines, walls and buildings are as shown hereon, and that the walls and buildings located on said lot do not encroach or project on adjacent street or property, and that no adjacent walls or buildings encroach or project on said premises, and no power lines cross this property except as shown hereon.

11-E-12

19991

R. B. Bruce
 H. B. Bruce, RLS #1952

Recordable Plat

JAN 4 1985

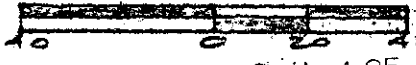

CAROLINA SURVEYING COMPANY
 112 Manly St.

BRUCE 3.00CI