

CLEAR SPACES  
BAPT CHURCH -

FT HIPPS -

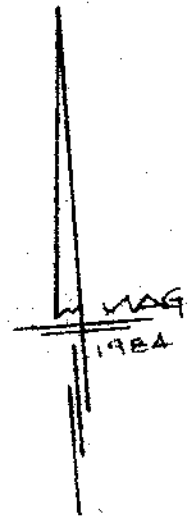
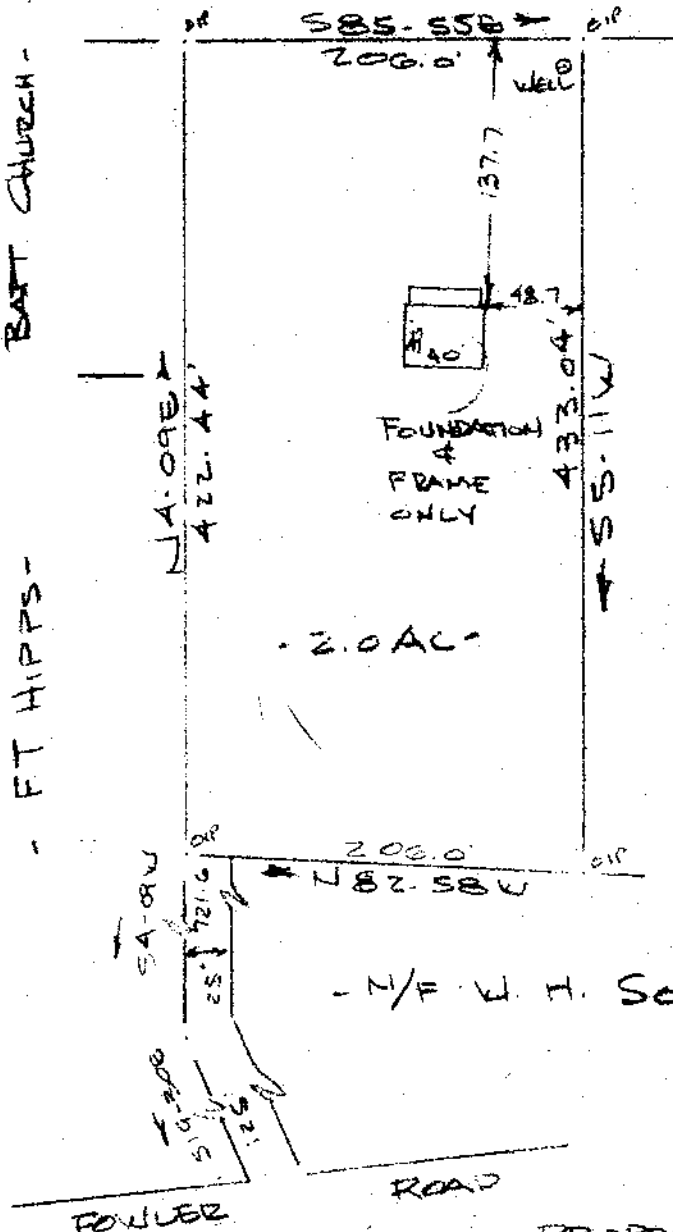

Note: Improvements on this lot are not in a flood hazard area.

FILED  
GREENVILLE CO. S.C.  
DEC 31 3 31 PM '84  
DONNIE S. PARKERSLEY  
R.M.C.

1/4 E. I. SOUTHERN -

FOULDER ROAD

PROPERTY OF  
MICKY W. SOUTHERN & DONNA J. SOUTHERN

NEAR GREENVILLE, S.C.  
SCALE: 1" = 100'  
31 DEC 1984

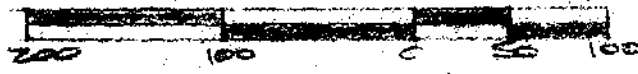

This is to certify that on the 31st day of December, 1984, I surveyed the property shown on this plat, being known as 2.0 acres on plat of PROPERTY OF MICKY W. & DONNA J. SOUTHERN and recorded in the RMC Office Greenville County, S. C., in Plat Book " 10 - W " at Page 17; and that the property lines, walls and buildings are as shown hereon, and that the walls and buildings located on said lot do not encroach or project on adjacent street or property, and that no adjacent walls or buildings encroach or project on said premises, and no power lines cross this property except as shown hereon.

11-E-1 19572

R. B. Bruce  
R. B. Bruce, RLS # 1952

CAROLINA SURVEYING CO.  
112 E. Main St.  
Greenville, S.C. 29601  
DEC 31 1984

Recordable Plat