

LINDSEY LOT

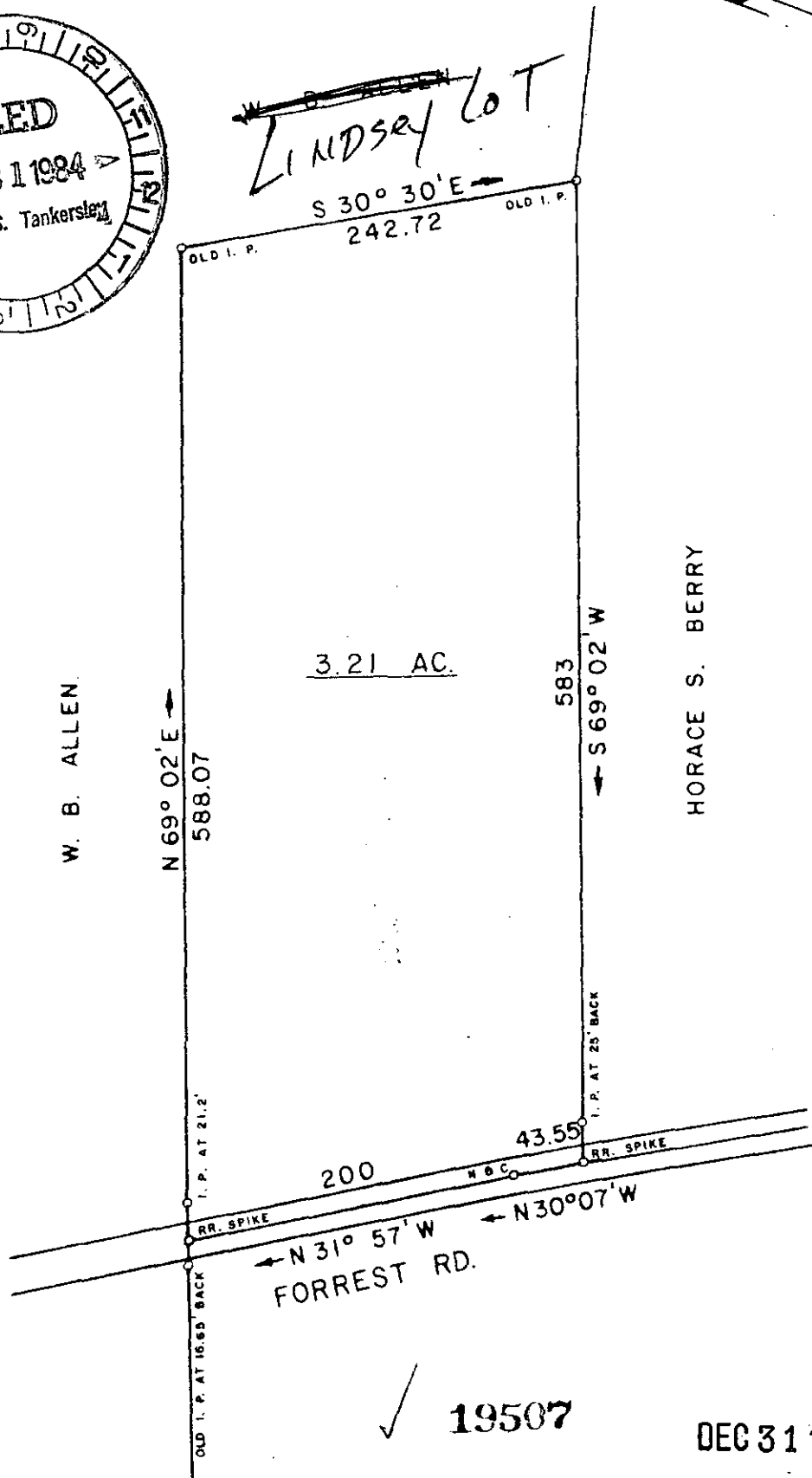

✓ 19507

DEC 31 1984

11-D-98

I HEREBY CERTIFY THAT THE RATIO OF PRECISION OF THE FIELD SURVEY IS 1/7500 AS SHOWN HEREON AND THE AREAS WERE DETERMINED BY THE D. M. D. METHOD OF AREA CALCULATION.

SURVEY FOR

STEPHEN A. FORRESTER, JR.

LOCATED 7 MILES NORTH OF GREER

COUNTY: GREENVILLE	COUNTY BLOCK MAP: 630.2 - 1 - portion of 25	STATE: SOUTH CAROLINA
DATE: OCTOBER 12, 1984	FIELD CHIEF: G. A. W.	DRAWN BY: L. B. M.
REVISED:		

SCALE 1" = 100'

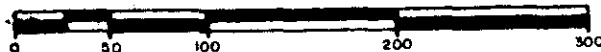

WOLFE & HUSKEY, INC. ENGINEERING and SURVEYING
P. O. BOX 35 LYMAN, S. C. 29365

MEMBER OF THE S. C. T. SOCIETY OF PROFESSIONAL LAND SURVEYORS NO. 2509