

MICROFILMED

FILED
GREENVILLE CO. S.C.
DEC 31 10 53 AM '84
DONNIE S. TAKERSLEY
R.M.C.

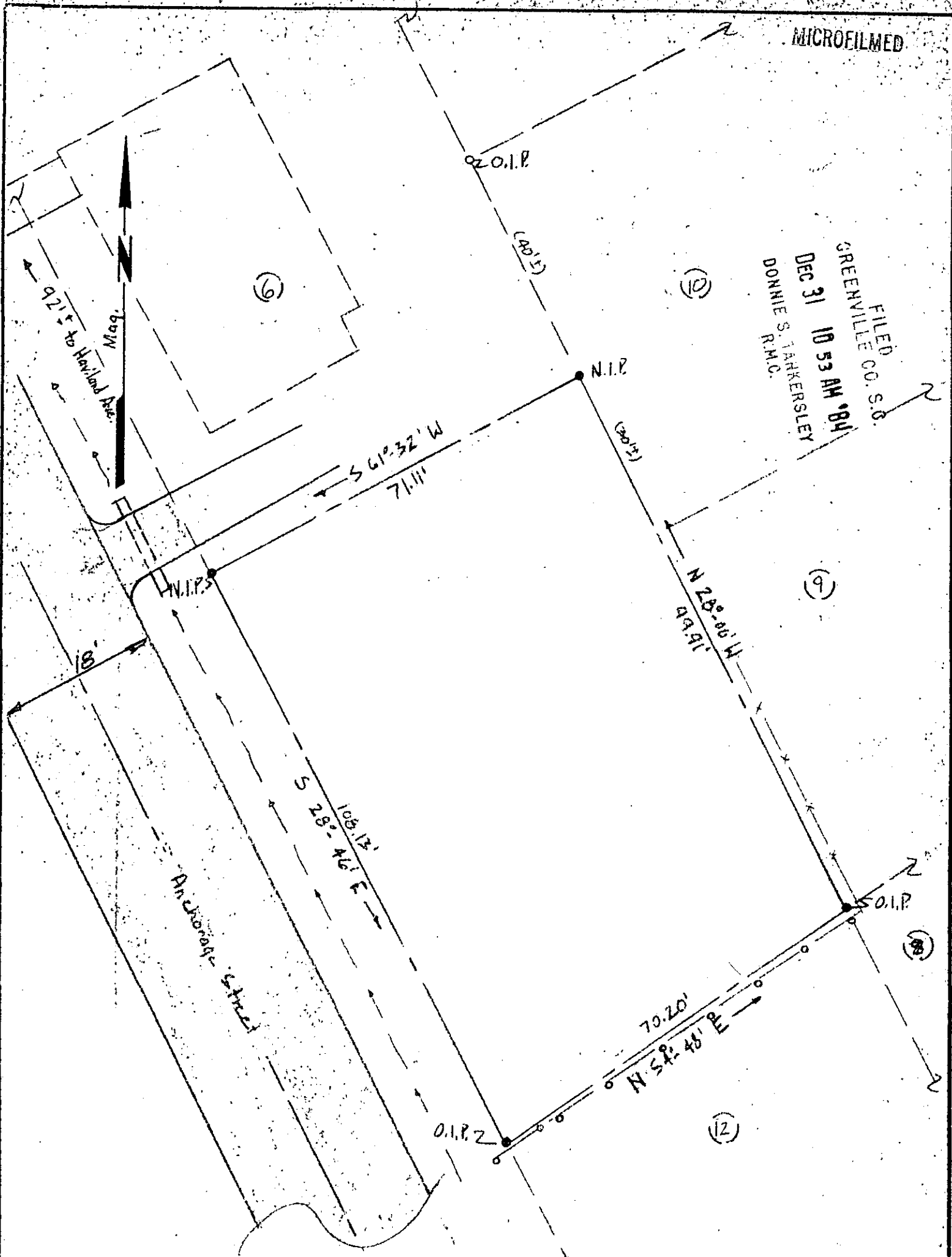

I certify that I have surveyed this lot and that it is, to the best of my knowledge, as shown; that there are no encroachments, unless otherwise shown; and that, unless indicated above, no portion of this lot lies within an officially designated flood plain.

Above lot cut from lot 66-1-6. **11-D-96** 19512 lot area = 0.1632 Acre
7,325 sq. ft

Seal
SOUTH CAROLINA
REGISTERED
Kermit T. Gould
SC R.L.S. 4035

PROPERTY OF
Charles B. Campbell
Lot No. "Eastover" Subdivision
Greenville County South Carolina
K. T. GOULD, INC
3228-A Wade Hampton Blvd. Taylors, SC

Date: 10-8-84
Scale: 1"=20'
Dwg. No.
Dwn. By: K4r
Survey References:
Block Sheet 66-1-6.1
Plat Bk. "F" - 42
Deed Vol. 1118-849

300 8
11801