

FILED  
GREENVILLE CO. S.C.  
DEC 27 2 07 PM '84  
DONNIE S. TANKERSLEY  
R.M.C.

Overton Avenue

Verner Drive

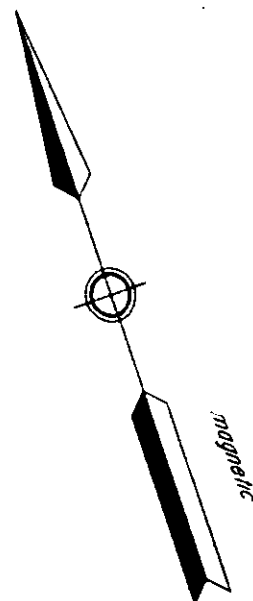
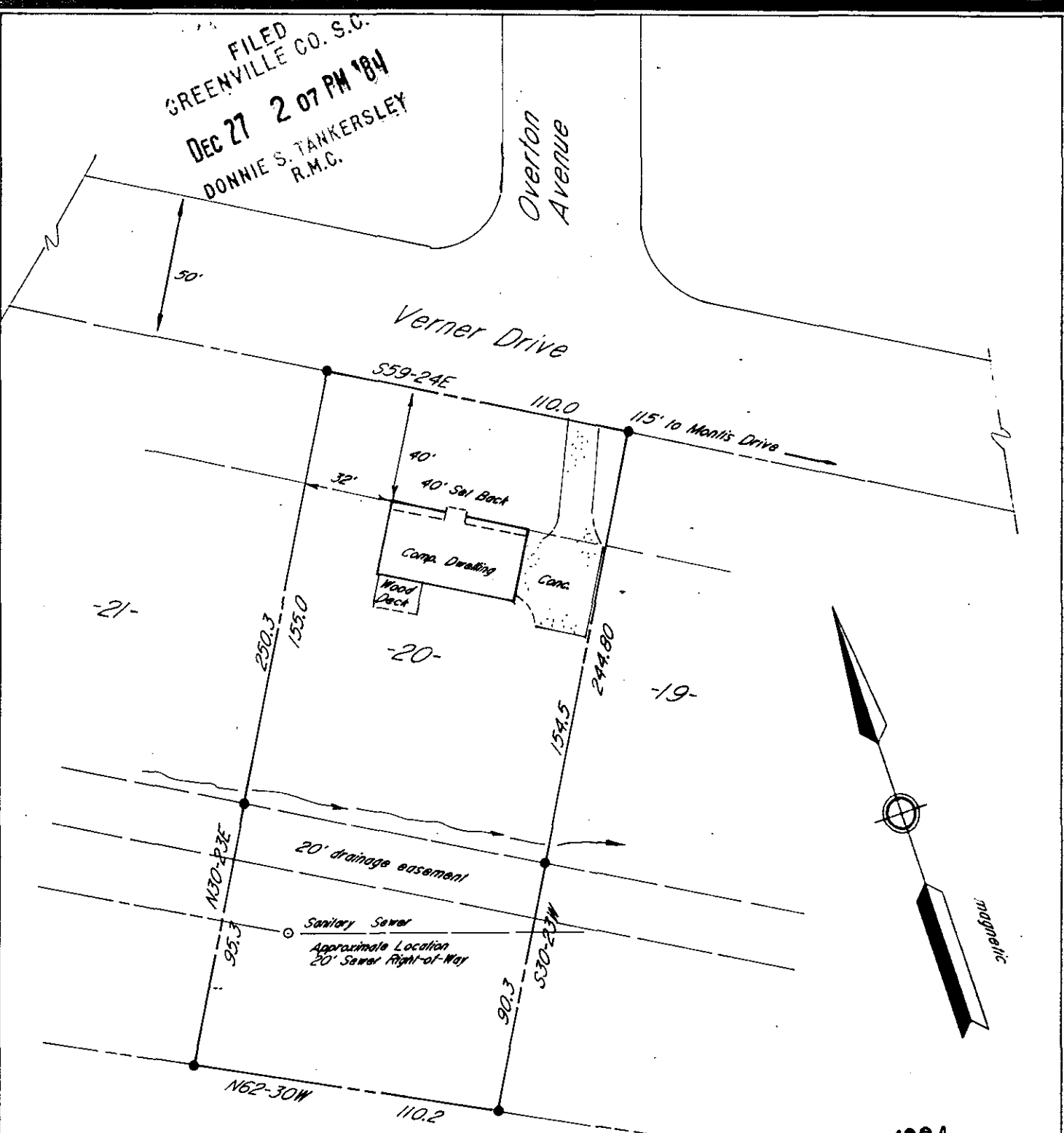

-Subdivided-

DEC 27 1984

11D-81 19188

Notes

1. This dwelling is not located in a designated flood hazard boundary.
2. Property is subject to any and all rights-of-ways, easements and restrictions of record.

This is to certify that on the date shown hereon, I did survey the above property and that the measurements as shown are correct and there are no encroachments or projections other than shown.

*Robert R. Spearman*  
 Robert R. Spearman Reg. L. S. No. 3615

Property Designation Lot # 20 of Cedar Vale Subdivision  
Located at 101 Verner Drive  
 Plat Book Reference WWW Page No 11  
000 13

Survey For

Henry B. Moehlenbrock

Legend

- (Old) (New)
- — ○ — Iron Pin
  - ▲ — △ — Nail & Cap
  - — □ — As Noted

Seal

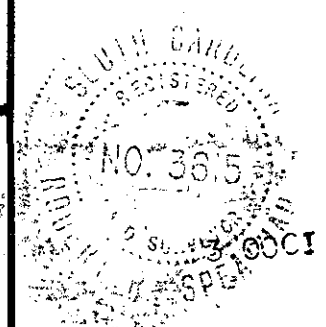

State South Carolina County Greenville

Scale 1"=50' Date 12-20-84 Graphic Scale 25 — 50

**Robert R. Spearman**  
 REGISTERED SURVEYOR 3615  
 P. O. Box 6247 East 84th St  
 (803) 859-2309