

HOODEBURN DRIVE

EDWARDS FOREST WATER & SEWER

FILED GREENVILLE CO. S.C.
DEC 24 9 38 AM '84
DONNIE S. TANKERSLEY
S.P.M.C.

MP89
1980

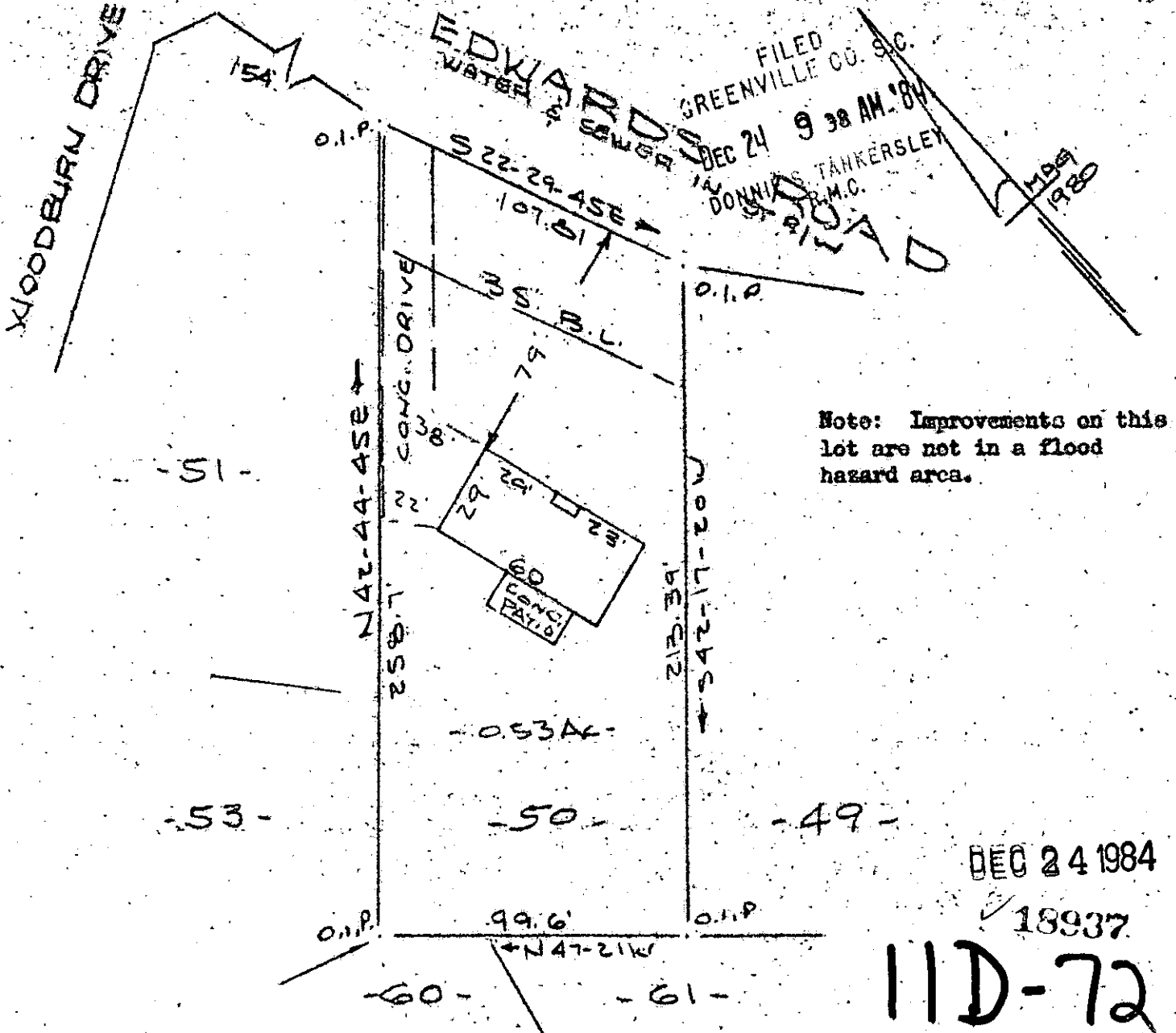

Note: Improvements on this lot are not in a flood hazard area.

DEC 24 1984

18937

11D-72

PROPERTY OF
DAVID P. READER & KIMI A. READER
OF GREENVILLE, S.C.

SCALE: 1" = 50'

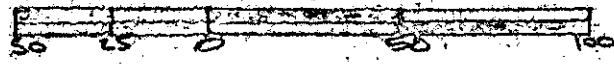

This is to certify that on the 14th day of December, 1984, I surveyed the property shown on this plat, being known as lot 50 on plat of EDWARDS FOREST - BLOCK "C" and recorded in the RMC Office Greenville County, S. C., in Plat Book "BB" at Page 181 and also known as SURVEY FOR RICHARD L. & CAY LOU F. LECHTENDECKER and recorded in Plat Book "B - A" at Page 68; and that the property lines, walls and buildings are as shown hereon, and that the walls and buildings located on said lot do not encroach or project on adjacent street or property, and that no adjacent walls or buildings encroach or project on said premises, and no power lines cross this property except as shown hereon.

Recordable Plat
R. B. Bruce

003
 1-DE24 84
 3.00CD

T 2 - 1 - A 4