

"THIS PLAT TO BE RECORDED
IN THE R.M.C. OFFICE."

"THIS PROPERTY IS NOT LOCATED IN A FLOOD PLAIN." PER N.G.S.

FILED
GREENVILLE CO. S.C.

DEC 18 2 54 PM '84

DONNIE S. TANKERSLEY
R.M.C.

NON OF FORM. CHANGED

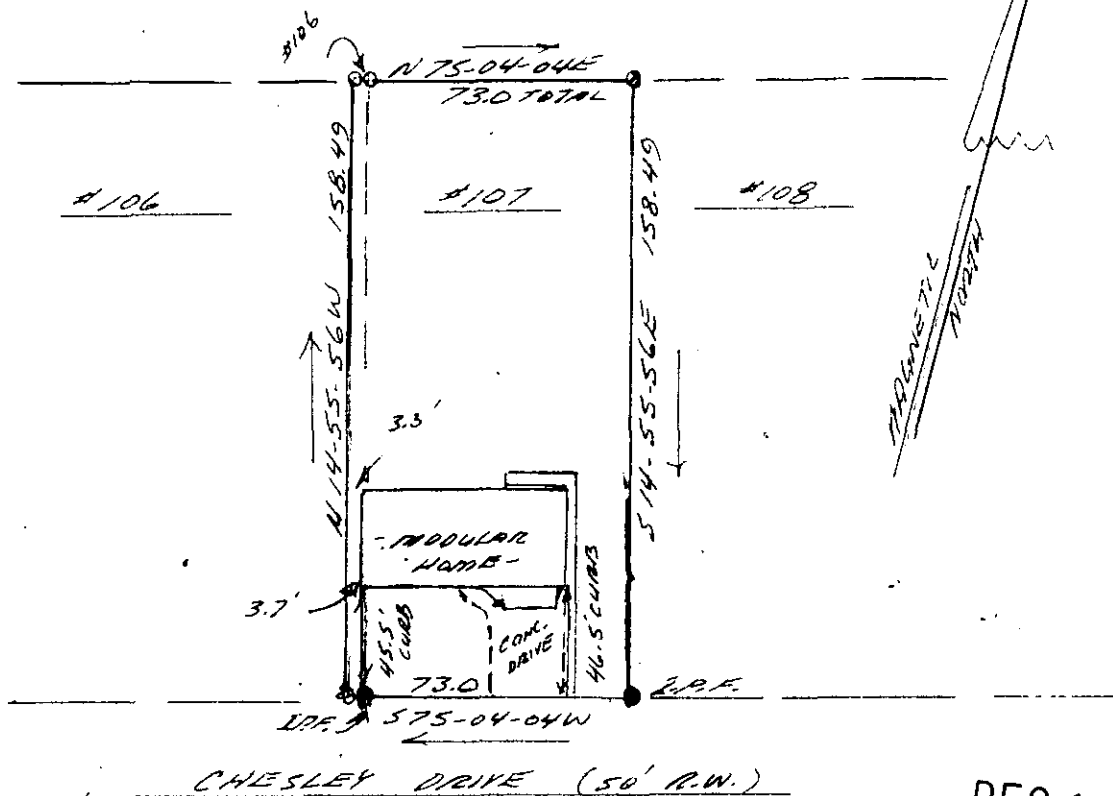

DEC 18 1984

SURVEY FOR:

RODGER W. & TERRI L. KYDE

ALIBORA
STREET

11 D-60
18362

NOTE: 3' HAS BEEN SUBTRACTED FROM #106 FOR A TOTAL OF 73'.
PER REQUEST OF MR. STAN BROWN.

THIS IS TO CERTIFY THAT ON THE 31ST DAY OF DECEMBER, 1984, I SURVEYED THE PROPERTY SHOWN ON THIS PLAT, BEING KNOWN AS LOT #1078 PART ON PLAT OF "THE SHOALS", AND RECORDED IN THE R. M. C. OFFICE (GREENVILLE OF #106) COUNTY, S. C. IN PLAT BOOK 4F AT PAGE 53; AND THAT THE PROPERTY LINES, WALLS, AND BUILDINGS ARE SHOWN HEREON, AND THAT THE WALLS AND BUILDINGS LOCATED ON SAID LOT DO NOT ENCR OACH OR PROJECT ON ADJACENT STREETS OR PROPERTY, AND THAT NO ADJACENT WALLS OR BUILDINGS ENCR OACH OR PROJECT ON SAID PREMISES, AND NO POWER LINES CROSS THIS PROPERTY EXCEPT AS SHOWN HEREON.

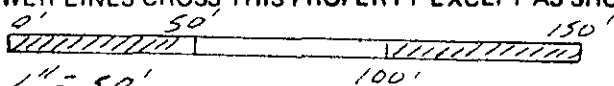

THIS IS TO CERTIFY THAT THE ERROR OF CLOSURE OF THIS SURVEY IS 1 IN 10,000 ±, AND THE ACREAGE HAS BEEN DETERMINED BY THE D.M.D. METHOD." Phillips

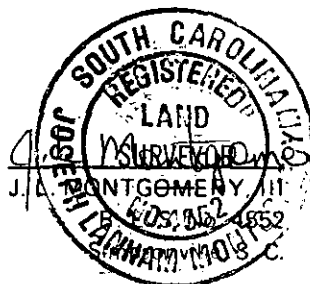

J. L. Montgomery, III, P.S.
102 Brentwood Way
P.O. Box 143
Simpsonville, S.C. 29081