

MICROFILMED

FILED  
GREENVILLE CO. S.C.  
DEC 17 11 23 AM '84  
DONNIE S. TANKERSLEY  
R.M.C.  
MAGNETIC

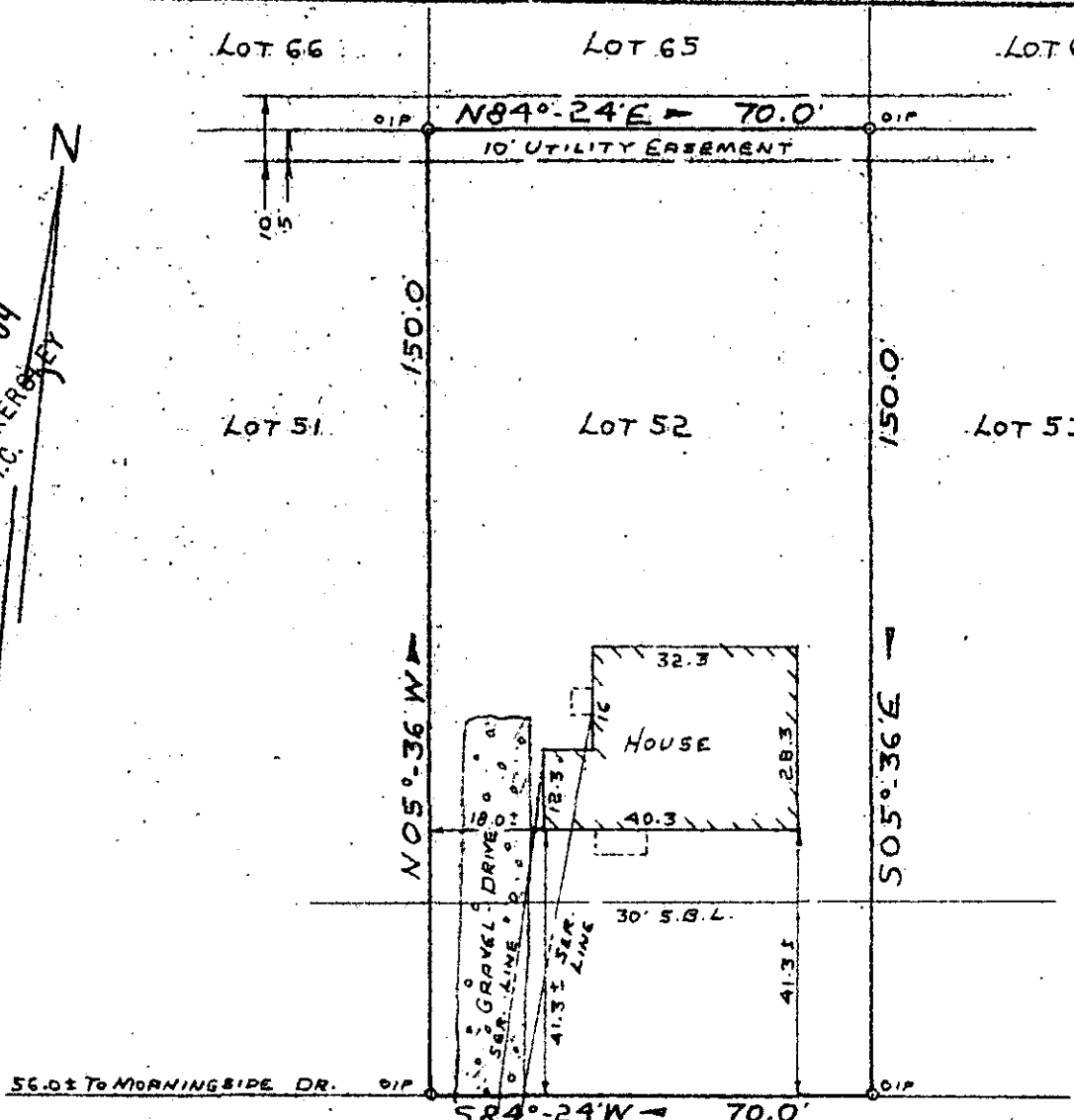

VALLEY VIEW LANE

✓ 18193

DEC 17 1984

PROPERTY OF  
**HERB SPECK**

11-D-51

NEAR GREENVILLE, GREENVILLE CO., S.C.  
AUG 14, 1984      SCALE 1" = 30'

This is to certify that on August 14, 1984, I surveyed the property shown on this plat known as Lot No. 52 of Sylvan Hills as recorded in the RMC Office for Greenville County in Plat Book S at Page 103, and that the property lines, walls and buildings are as shown hereon, and that the building located on said lot does not project nor encroach on adjacent streets or property, and that no adjacent walls or buildings project nor encroach on said lot, and that no utility lines cross this lot except as may be shown hereon. The degree of accuracy is 1/10,000.

NOTE: This property is not located within a flood hazard area.

Surveyed by: Richard D. Wooten, Jr.  
Greenville, South Carolina

*Richard D. Wooten, Jr.*  
S. C. R. & L. S. No. 4678  
338 WOOTEN, JR. 0001

GCTO -- 3 DE 17 84