

FILED  
GREENVILLE CO. S.C.

DEC 13 11 21 AM '84

DONNIE S. TANKERSLEY  
R.M.C.

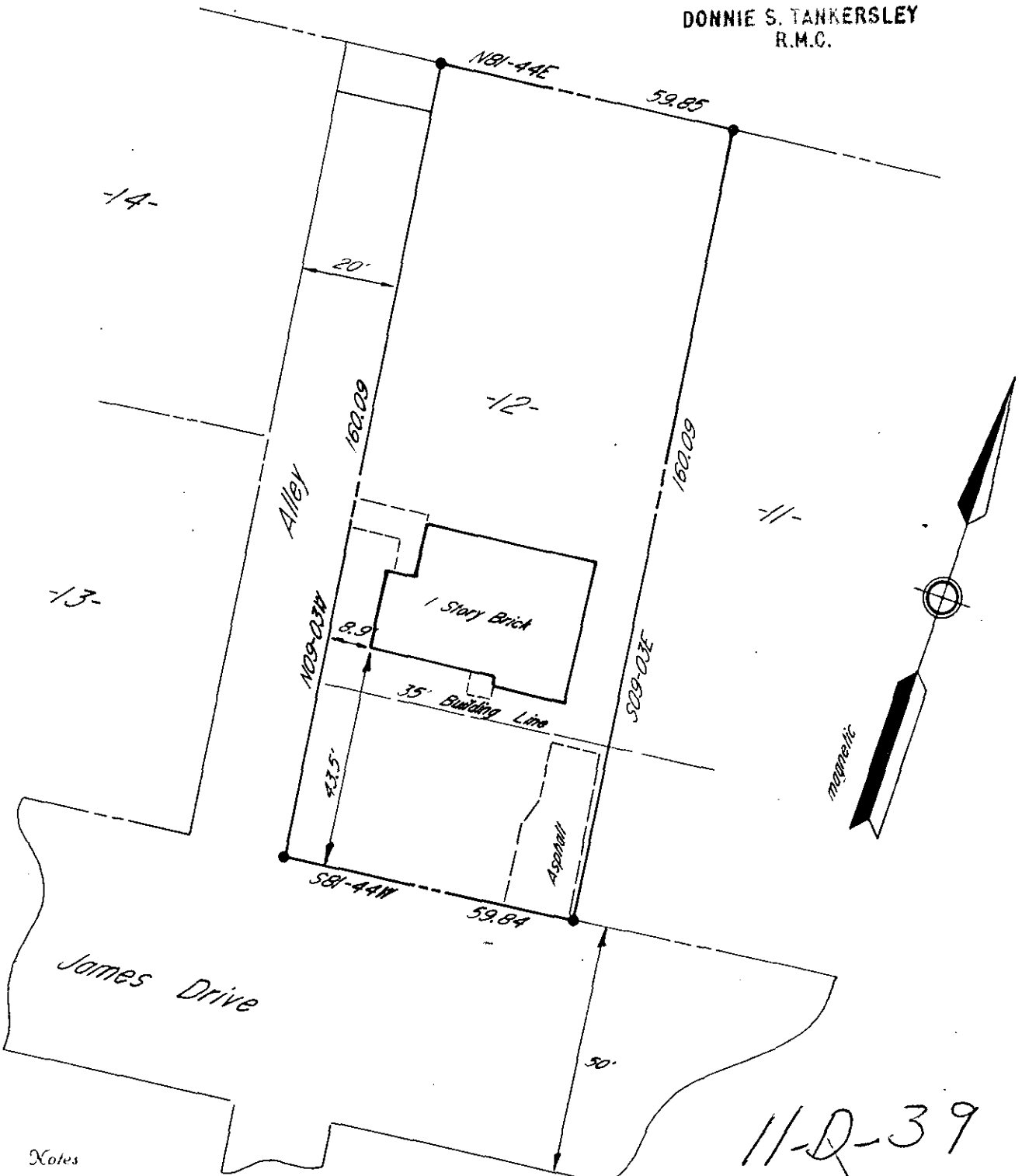

Notes

- 1. This dwelling is not located in a designated flood hazard boundary.
- 2. Property is subject to any and all rights-of-ways, easements and restrictions of record.

This is to certify that on the date shown hereon, I did survey the above property and that the measurements as shown are correct and there are no encroachments or projections other than shown.

*Robert R. Spearman*  
 Robert R. Spearman, Reg. L. & No. 3615

Property Designation: Lot #12 of Order #1 Part

Plat Book Reference: 5 Page No. 109

Survey For  
W. Roy Albertson

- Legend
- (Old) (New)
  - — ○ — Iron Pin
  - ▲ — △ — Nail & Cap
  - — □ — As Noted



Located near the City of Greenville

State: South Carolina County: Greenville

Scale: 1"=30' Date: 12-07-84 15 — Graphic Scale — 30

**Robert R. Spearman**  
 REGISTERED SURVEYOR 3615  
 P.O. Box 6, Easley, SC 29641  
 (803) 859-2309