

MICROFILMED

FILED  
GREENVILLE CO. S.C.  
DEC 10 4 05 PM '84  
DONNIE S. TANKERSLEY  
R.M.C.

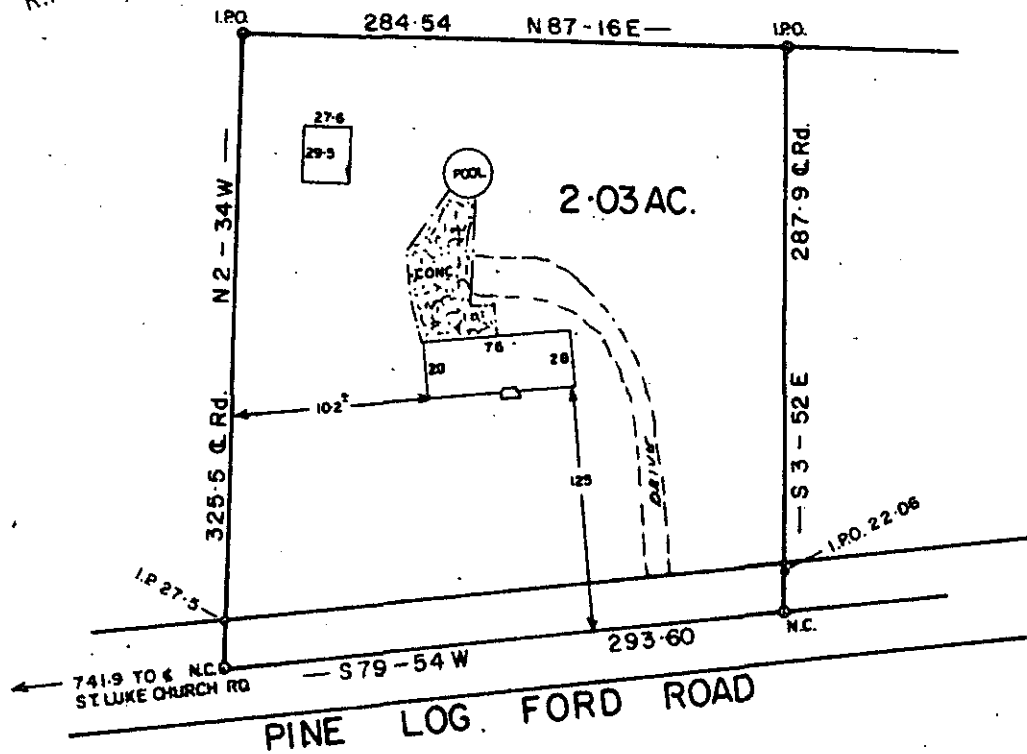

NOTE: This lot does not lie in a flood plane.

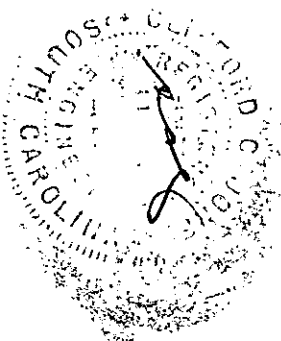

11-D-33

17471 ✓

PROPERTY OF

CHARLES M. McCLASKEY

CECILIA C. McCLASKEY

GREENVILLE CO., S. C.

DEC. - 6 - 1984

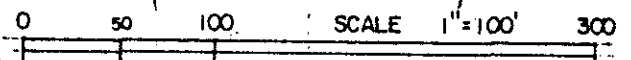

This is to certify that on the 6 day of DEC. 1984, I surveyed the property shown on this plat, being: BLK. BK 501-4-1-6-1 (DEED 1125/504, PLAT 9M-61)

and recorded in Plat Book \_\_\_\_\_, page \_\_\_\_\_ of the R.M.C. Office for GREENVILLE County, S. C.

and that the property lines, walls and buildings are as shown hereon; that the buildings located on said lot do not encroach or project on adjacent streets or property; and that no adjacent buildings or walls encroach or project on said premises, and that no utility lines cross this property unless shown on plat.

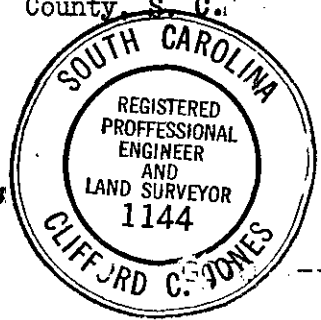

3 DE10 84 1227

3.0001