

MICROFILMED

SHADOW WAY
WATER & SEWER IN ST. 34W
& COMMON AREAS

SAN SEWER
APPROX LOCATION

COMMON AREA

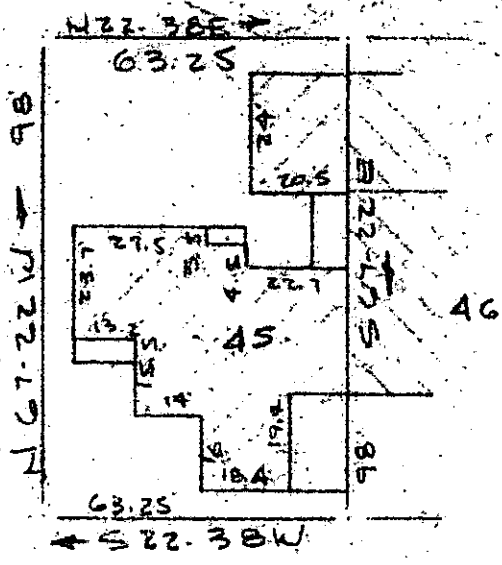

MAG 1984

Note: Improvements on this lot are not in a flood hazard area.

COMMON AREA

PROPERTY OF
THEO MANOS & SHARON HODGES MANOS
NEAR GREENVILLE, S.C.

SCALE 1" = 40'

15 Nov 1984

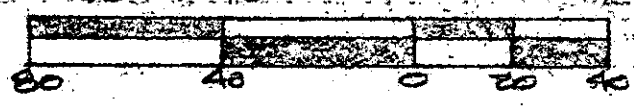

This is to certify that on the 16th day of November, 1984, I surveyed the property shown on this plat, being known as lot 45 on plat of 1200 PELHAM PHASE TWO SECTION ONE and recorded in the RMC Office Greenville County, S. C., in Plat Book " 9 - W " at Page 87; and that the property lines, walls and buildings are as shown hereon, and that the walls and buildings located on said lot do not encroach or project on adjacent street or property, and that no adjacent walls or buildings encroach or project on said premises, and no power lines cross this property except as shown hereon.

FILED
GREENVILLE CO. S.C.
DEC 10 11 53 AM '84
DONNIE S. TANKERSLEY
R.M.C.

17404

11-D-31

R. B. Bruce
R. B. Bruce, RLS #1952

Recordable Plat

CAROLINA SURVEYING CO.
112 Manly St.
Greenville, S. C.

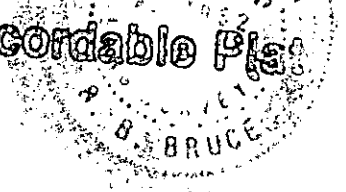

GO TO -- 3 DE 10 84 1158

3.0001

268/61

5407C-1-