

MICROFILMED

FILED
GREENVILLE CO. S.C.
DEC 6 2 34 PM '84
DONNIE S. TANKERSLEY
R.M.C.

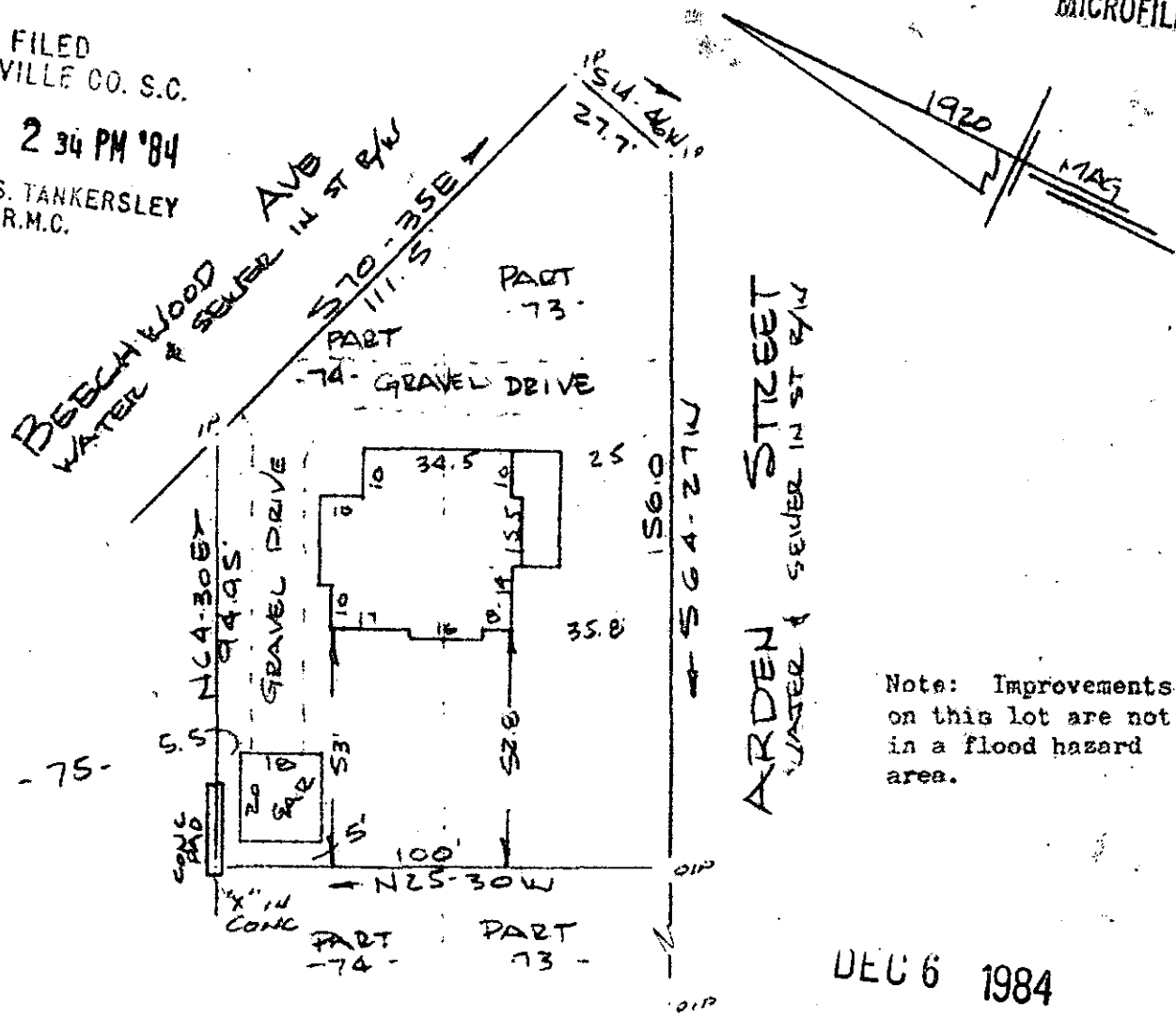

PROPERTY OF
 JAMES L. WILLIAMS & GERALDINE B. WILLIAMS
 NEAR GREENVILLE, S.C.
 SCALE 1" = 40' 16 NOV 1984

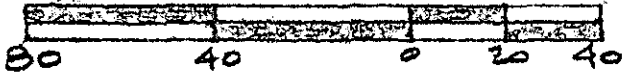

This is to certify that on the 16th day of November, 1984, I surveyed the property shown on this plat, being known as part of lot 73 and part of lot 74 on plat of MAP OF EAST OVER and recorded in the RMC Office Greenville County, S. C., in Plat Book " F " at Page 42 and also being known as PROPERTY OF JAMES L. WILLIAMS & GERALDINE B. WILLIAMS and recorded in Plat Book _____ at Page _____; and that the property lines, walls and buildings are as shown hereon, and that the walls and buildings located on said lot do not encroach or project on adjacent street or property, and that no adjacent walls or buildings encroach or project on said premises, and no power lines cross this property except as shown hereon.

11-D-21

17150 ✓

Recordable Plat

R. B. Bruce
 REGISTERED
 352
 1952
 R. B. BRUCE

CAROLINA SURVEYING CO.
 112 Manly St., Greenville, S. C.

2 DE 6 34 722
 3.0001

275/69

197-6-7