

FILED MAG 1957
GREENVILLE CO. S.C.

DEC 6 8 59 AM '84
DONNIE S. TANKERSLEY
R.M.C.

Note:
Improvements
on this lot
are not in
a flood
hazard area.

936.91
TO TALLY
BRIDGE RD

-ALVIN J. WOODSON-

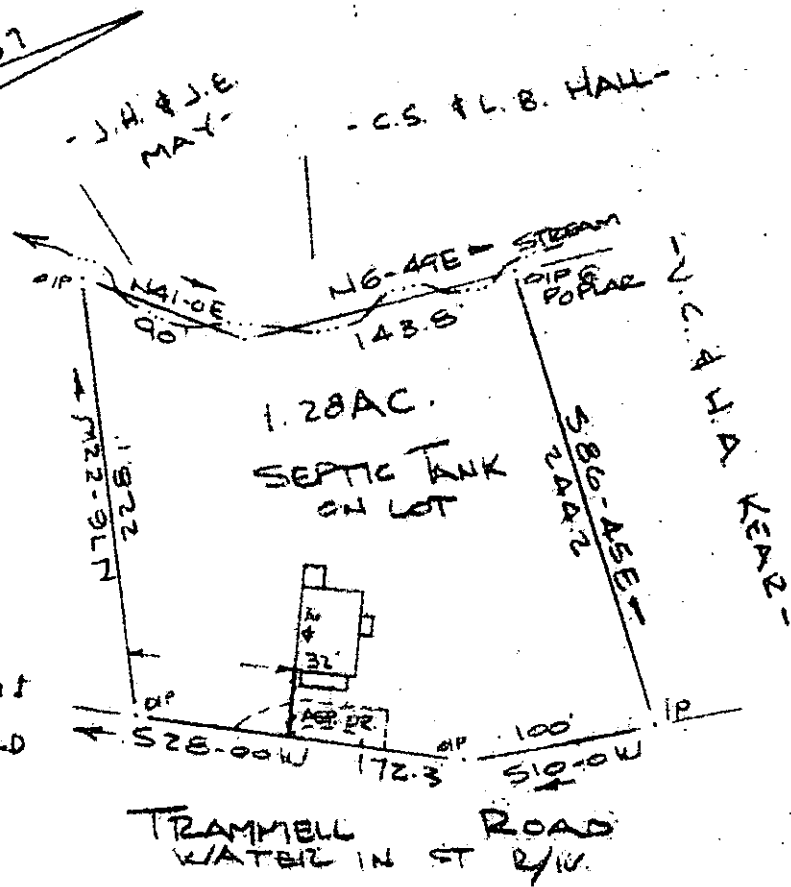

PROPERTY OF
JOHN H. MOSES & LISA L. MOSES
NEAR GREENVILLE, S.C.
SCALE: 1"=100' 16 NOV 1984

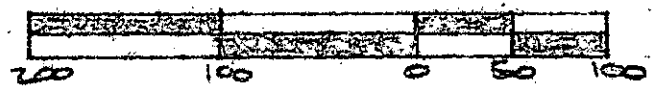

This is to certify that on the 16th day of November, 1984, I surveyed the property shown on this on plat, being known as 1.28 acres on plat of PROPERTY OF JOHN H. MOSES & LISA L. MOSES and recorded in the RMC Office Greenville County, S. C., in Plat Book at Page ; and that the property lines, walls and buildings are as shown hereon, and that the walls and buildings located on said lot do not encroach or project on adjacent street or property, and that no adjacent walls or buildings encroach or project on said premises, and no power lines cross this property except as shown hereon.

DEC 6 1984 17152 ✓

11-D-17

R. B. Bruce
R. B. Bruce, RLS # 1952

Recordable Plat

DEC 6 1984 CAROLINA SURVEYING CO.
112 Manly St.
Greenville, S. C.



REC'D 1 DEC 6 84 006 3.00CD