

Note:  
Drainage &  
utility encement  
5' either side of  
all side lot  
lines, and 10'  
on rear lot lines  
except as shown.

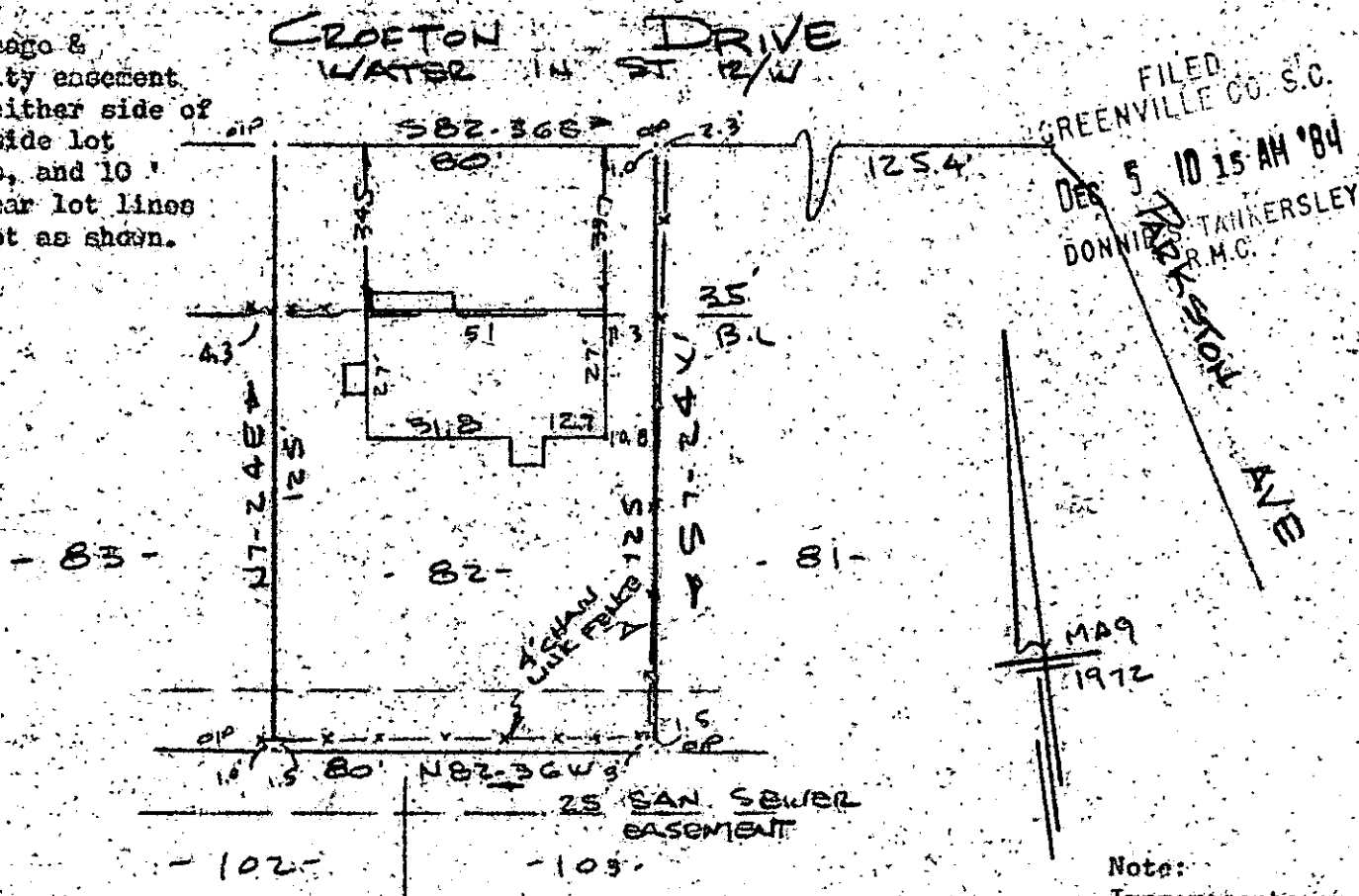

PROPERTY OF  
**PATRICK R. SMITH & DEASALEAN SMITH**  
 NEAR GREENVILLE, S.C.  
 SCALE: 1" = 40' 27 NOV 1984

Note:  
 Improvements on  
 this lot are not  
 in a flood hazard  
 area.

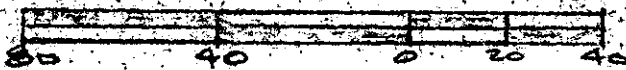

This is to certify that on the 27th day of November, 1984, I surveyed the property shown on this plat, being known as lot 82 on plat of IDLEFIELD and recorded in the RMC Office Greenville County, S. C., in Plat Book "4 - N." at Page 54; and that the property lines, walls and buildings are as shown hereon, and that the walls and buildings located on said lot do not encroach or project on adjacent street or property, and that no adjacent walls or buildings encroach or project on said premises, and no power lines cross this property except as shown hereon.

DEC 5 1984

17012 ✓

*R. B. Bruce*

R. B. Bruce, RLS # 1952

11D-14

**Recordable Plat**

CAROLINA SURVEYING CO.  
 112 Manly St.  
 Greenville, S. C.