

LEE ROAD
WATER & SEWER IN ST. 2/W

MICROFILMED

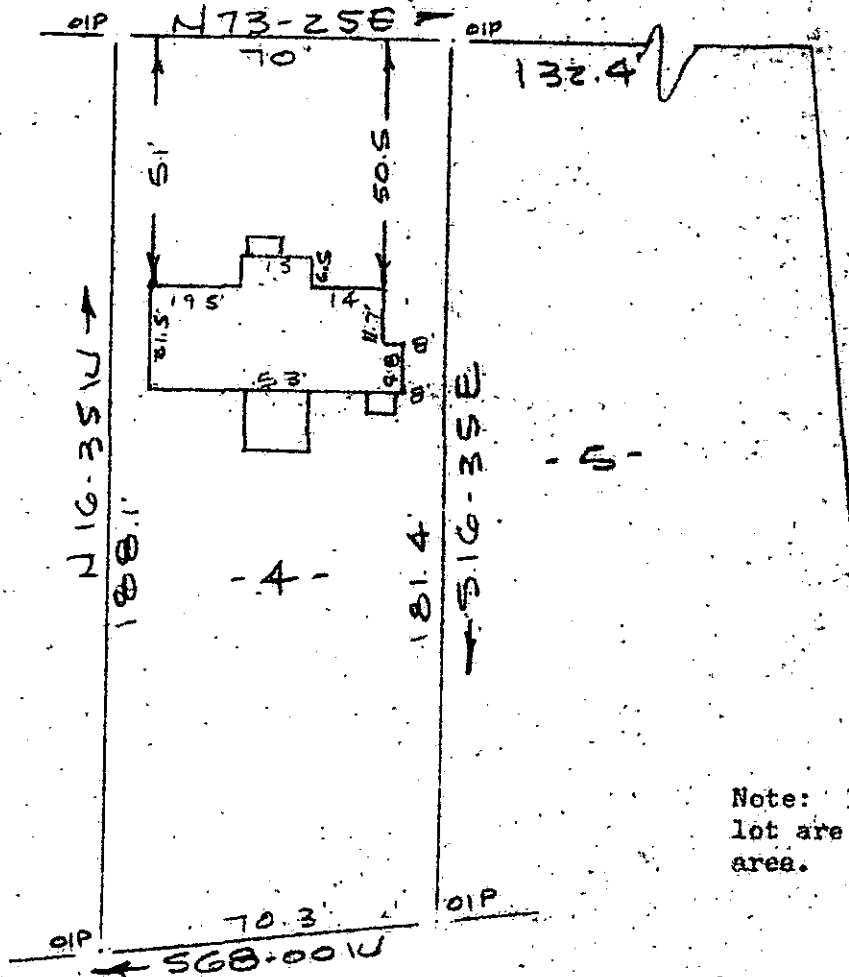

T. E. H. E. E. L. L.

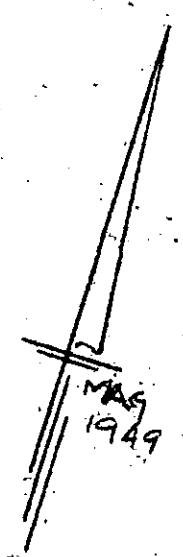

Note: Improvements on this lot are not in a flood hazard area.

PROPERTY OF
KENNETH DALE PATRICK
NEAR GREENVILLE, S.C.

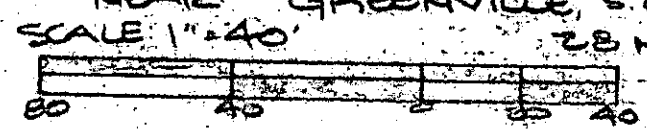

FILED
GREENVILLE CO. S.C.
Nov 30 12 24 PM '84
DONNIE S. TANKERSLEY
R.M.C.

This is to certify that on the 28th day of November, 1984, I surveyed the property shown on this plat, being known as lot 4 on plat of CARDINAL PARK and recorded in the REC Office Greenville County, S. C., in Plat Book "W" at Page 27; and that the property lines, walls and buildings are as shown hereon, and that the walls and buildings located on said lot do not encroach or project on adjacent street or property, and that no adjacent walls or buildings encroach or project on said premises, and no power lines cross this property except as shown hereon.

NOV 30 1984

11-C-16514
-93

R. B. Bruce
R. B. Bruce, PLS # 1952

CAROLINA SURVEYING CO. Recordable Plat
112 Manly St.
Greenville, S. C.

2 NO 30 84 136 3.0001

28/17A

P 58-7-4