

Note: Improvements on this lot are not in a flood hazard area.

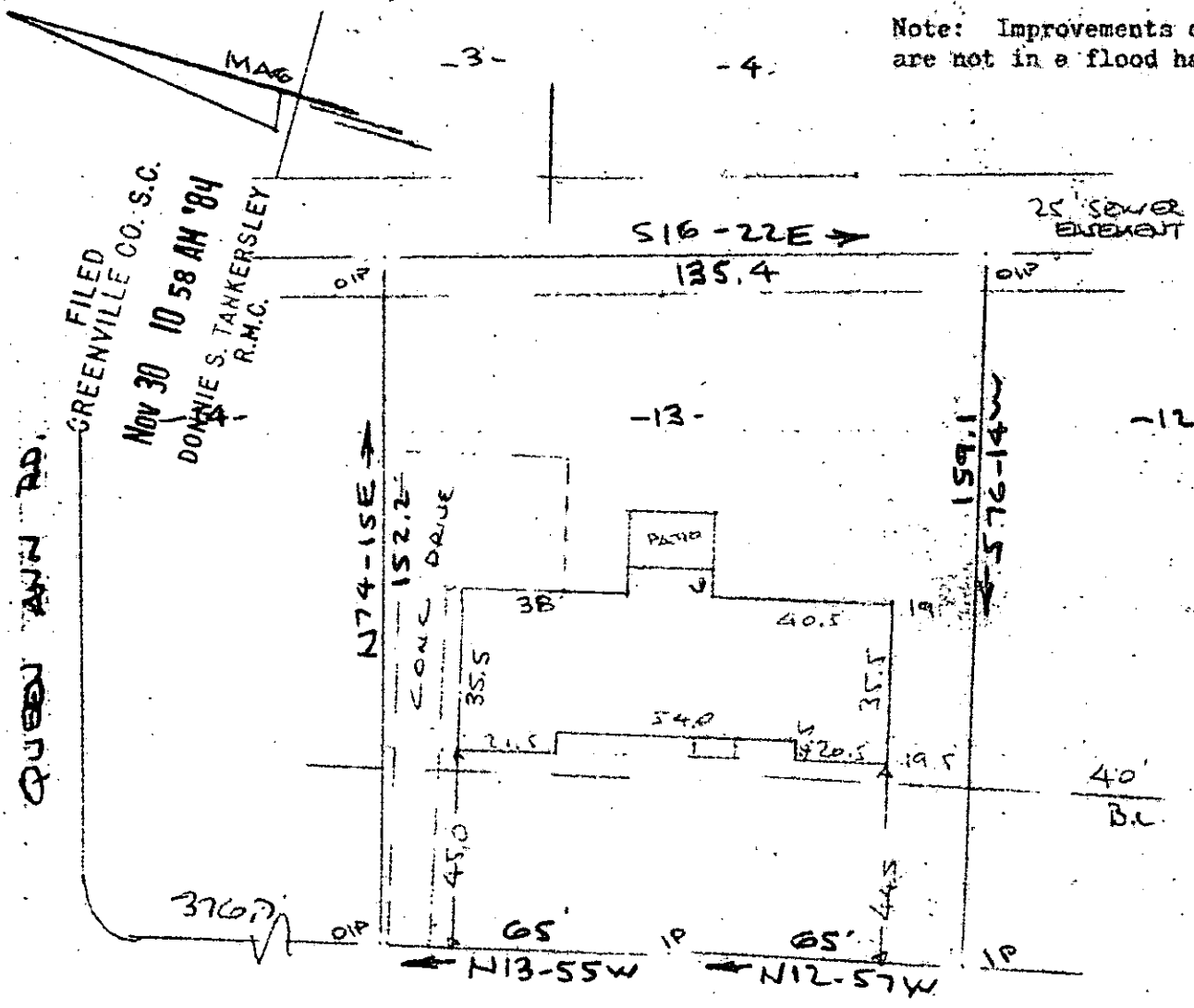

RED FOX TRAIL

WATER & SEWER IN ST. RLW

PROPERTY OF
 ROBERT J. WINTERS & CORINNE M. WINTERS
 NEAR GREENVILLE, S.C.
 SCALE: 1" = 40' 5 NOV 1984

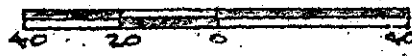

This is to certify that on the 30th day of Nov., 1984, I surveyed the property shown on this plat, being known as lot 13 on plat of FOXCROFT #2 and recorded in the RMC Office Greenville County S.C., in Plat Book "4N" at Page 37; and that the property lines, walls and buildings are as shown hereon, and that the walls and buildings located on said lot do not encroach or project on adjacent street or property, and that no adjacent walls or buildings encroach or project on said premises, and no power lines cross this property except as shown hereon.

16519 ✓

11C-92

Recordable Plat

R. B. Bruce
 R. B. Bruce RLS 7/1952
R. B. Bruce

NOV 30 1984

CAROLINA SURVEYING COMPANY
 112 Manly St.
 Greenville, S.C. 29601

123113

3.0001