

FILED  
GREENVILLE CO. S.C.

Nov 29 11 52 AM '84

DONNIE S. TANKERSLEY  
R.M.C.

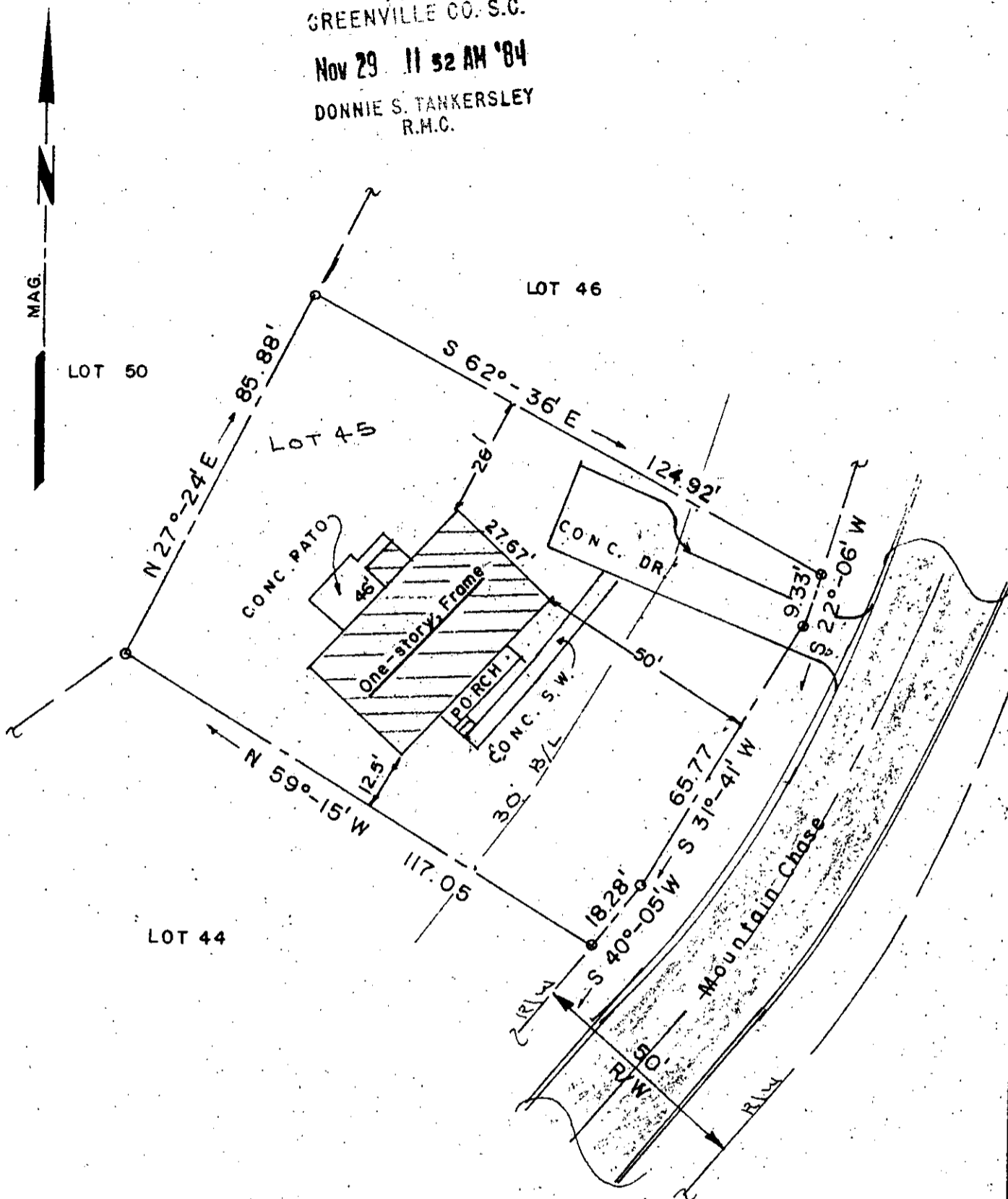

LOT 44

NOV 29 1984

11C-88

16264 ✓

300 3

I certify that I have surveyed this lot and that it is, to the best of my knowledge, as shown; that there are no encroachments, unless otherwise shown; and that, unless indicated above, no portion of this lot lies within an officially designated flood plain.

Note: There is a 5' drainage and utility easement along each side and rear lot line. Iron pins found or set at all corners. Water, power, telephone & sewer Services provided.

Seal 	PROPERTY OF <u>Benjamin K. and Patricia E. Collins</u>	Date: 11-8-84
	Lot No. 45, "Mountain Creek" Subdivision Greenville County, Taylors, South Carolina	Scale: 1" = 30'
	K. T. GOULD, INC 3228-A Wade Hampton Blvd Taylors, SC	Dwg. No. Final-As built Dwn. By: K.T.G.
		Survey References: Block Sheet T 29-2 Plat Bk. 10 M-65
		Deed Vol.