

WARD STONE & RICHARD D. WOOTEN

FILED
GREENVILLE CO. S.C.

Nov 28 3 02 PM '84

DONNIE S. TANKERSLEY
S.M.C.

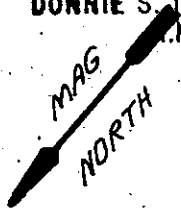

S 48 - 48 W 116.0

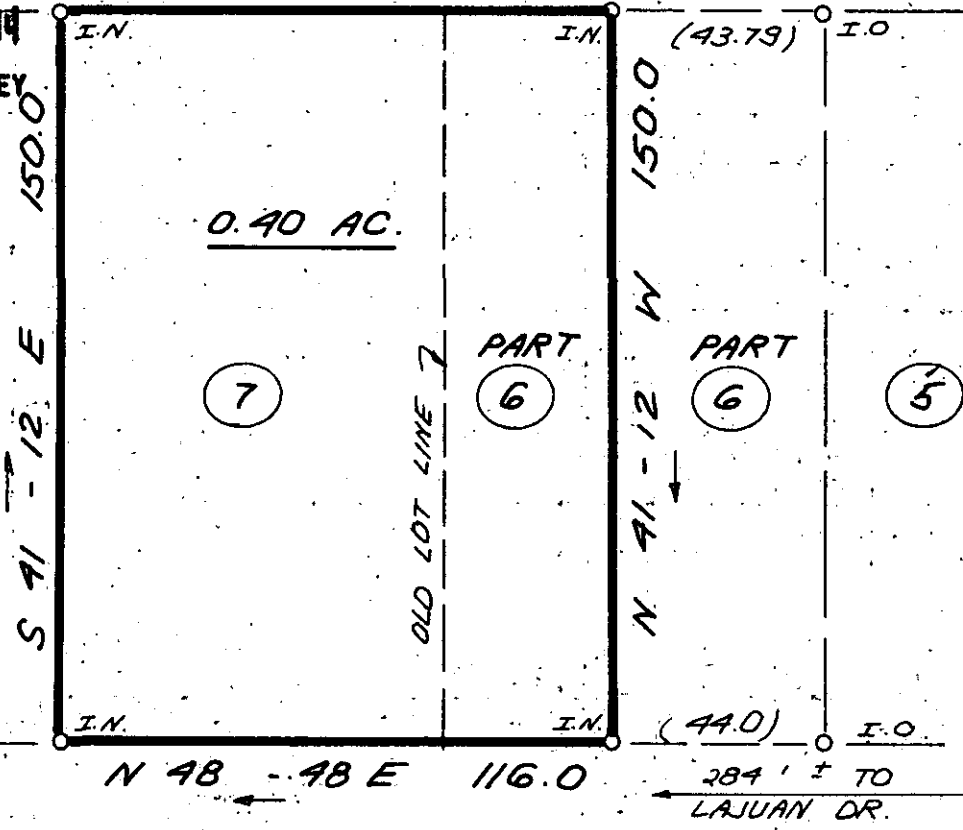

11-C-81

WARDVIEW AVENUE
16174

NOTE: THERE IS A 5' DRAINAGE
EASEMENT ON ALL SIDE AND
REAR LOT LINES.

WHYTEMAN
WAY

NOV 28 1984

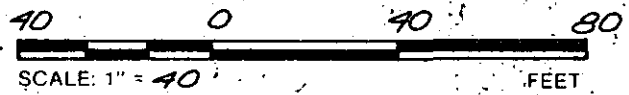

I HEREBY CERTIFY THAT THE RATIO OF PRECISION
OF THE FIELD SURVEY IS 1:5000 AS SHOWN
HEREON AND THAT THE AREA WAS DETERMINED BY
DMD METHOD.

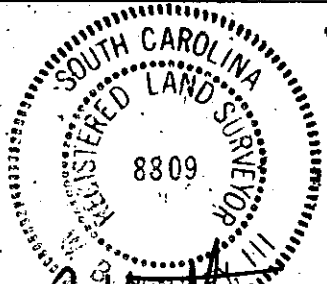

W.B. HUNTLEY III
S.M.C.
NO: 8809

STATE OF SOUTH CAROLINA
GREENVILLE COUNTY

STRATFORD
SEC. 1, LOT 7 & PART 6
SURVEY FOR
RONNIE M. PETTIT
BEVERLY C. PETTIT

FREELAND & ASSOCIATES
Engineers • Land Surveyors
318 WEST STONE AVENUE.
GREENVILLE, S.C.
(803) 271-4924

PLAT BOOK	15 D @ 68
DEED BOOK	
TAX MAP	B 15 - 2 - 1998 PT 135
PARTY CHIEF	J.E.C.
DRAWN	K.E.G.
DATE	AUG 8, 1984
DWG. NO.	11601