

MICROFILMED

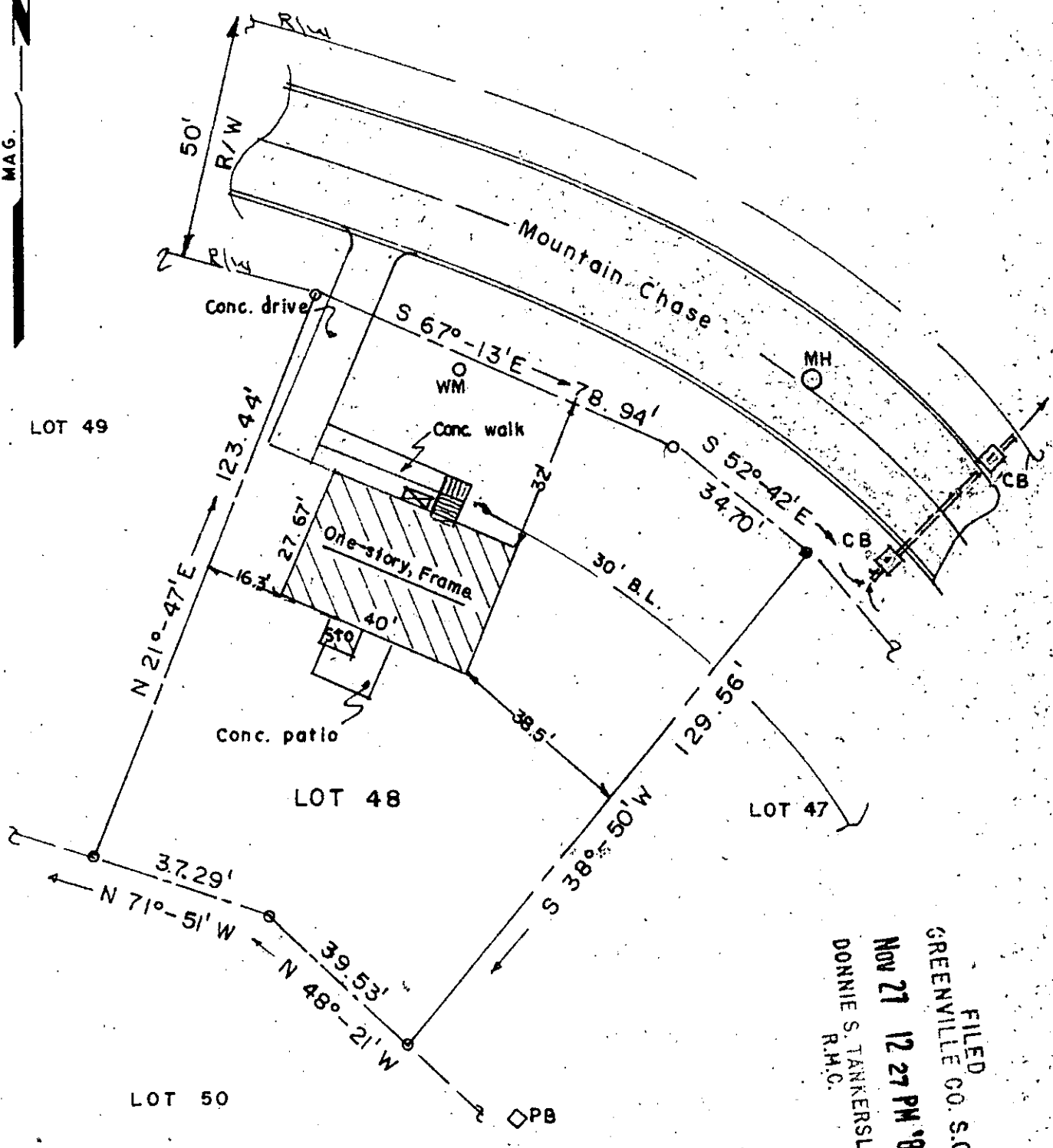

FILED
 GREENVILLE CO. S.C.
 NOV 27 12 27 PM '84
 DONNIE S. TANKERSLEY
 R.M.C.

11-C-73

16927

I certify that I have surveyed this lot and that it is, to the best of my knowledge, as shown; that there are no encroachments, unless otherwise shown; and that, unless indicated above, no portion of this lot lies within an officially designated flood plain.

NOTE: 5' drainage & utility easement along each side & rear lot line.
 Iron pins at all corners. Water, power, telephone & sewer services provided.

	Sea:	PROPERTY OF Rick Linn and Marian Jean Calloway	Date: 11-8-84
	Lot No. 48, "Mountain Creek" Subdivision Greenville County, Taylors, South Carolina	Scale: 1" = 30'	Dwg. No. Final-As Built
	K. T. GOULD, INC. 3228-A Wade Hampton Blvd. Taylors, SC	Dwn. By: KT JR.	Survey References: Block Sheet T 29.2
		Plat Bk. 10M-65	Deed. Vol.