

CAESARS HEAD STATE PARK
BLK BK SHT. L 80.3

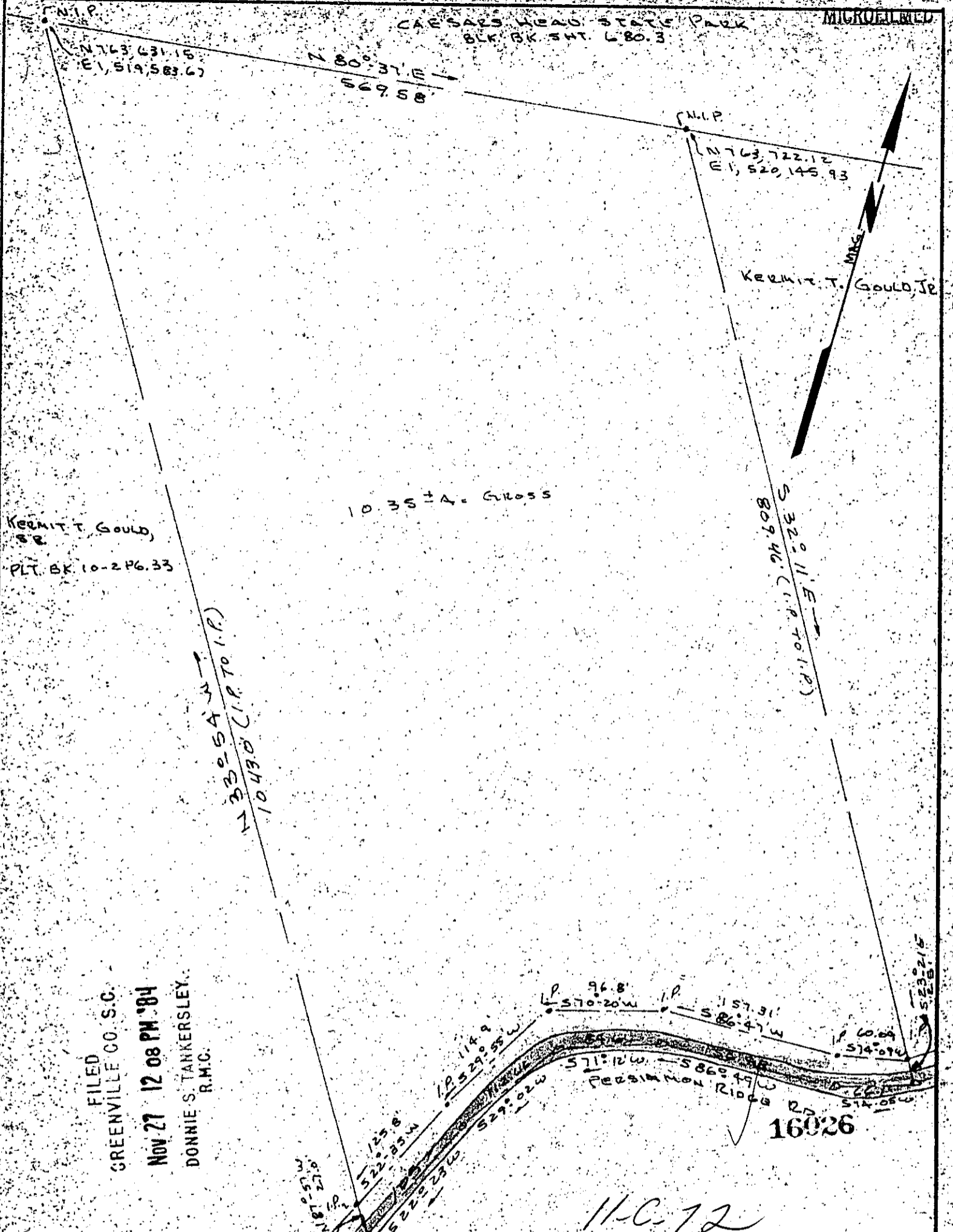

KERMIT T. GOULD, JR.
PLT. BK 10-2 PG. 33

FILED
GREENVILLE CO. S.C.
Nov 27 12 08 PM '84
DONNIE S. TANKERSLEY,
R.M.C.

I certify that I have surveyed this lot and that it is, to the best of my knowledge, as shown; that there are no encroachments, unless otherwise shown; and that, unless indicated above, no portion of this lot lies within an officially designated flood plain.

CLEVELAND TOWNSHIP
GREENVILLE CO.
NEAR BLYTHE SHOALS S.C.
OF U.S. 276

BLK BK SHT. L 80.3
D.B.K. VOL. 1000 PG. 595
PLT. BK. 10-2 PG. 33

(ABOVE IS A PORTION OF TOTAL TRACT AS PER ABOVE REF.)

	Soil	PROPERTY OF	Date: 11-1-83
		<u>NANCY DIANNE GOULD</u>	Scale: 1" = 100'
			Dwg. No.
			Dwn. By: K.T.G.
			Survey References:
	CLEVELAND TOWNSHIP GREENVILLE County BLYTHE SHOALS S.C.	South Carolina	Block Sheet 679.5-1-1.3
	K. T. GOULD, INC 3 NO 27.84 1284		Plot Bk 10-2 PG 33
	3228-A Wade Hampton Blvd	Taylors, SC	Deed Vol. 1000 PG. 595