

THIS PLAT IS NOT A SUBDIVISION  
AS DEFINED BY THE GREENVILLE  
COUNTY SUBDIVISION REGULATIONS.

11/22/1984

*John J. Wingard*  
Chairman, Secretary, or Director of  
Planning.  
Greenville County Planning Commission

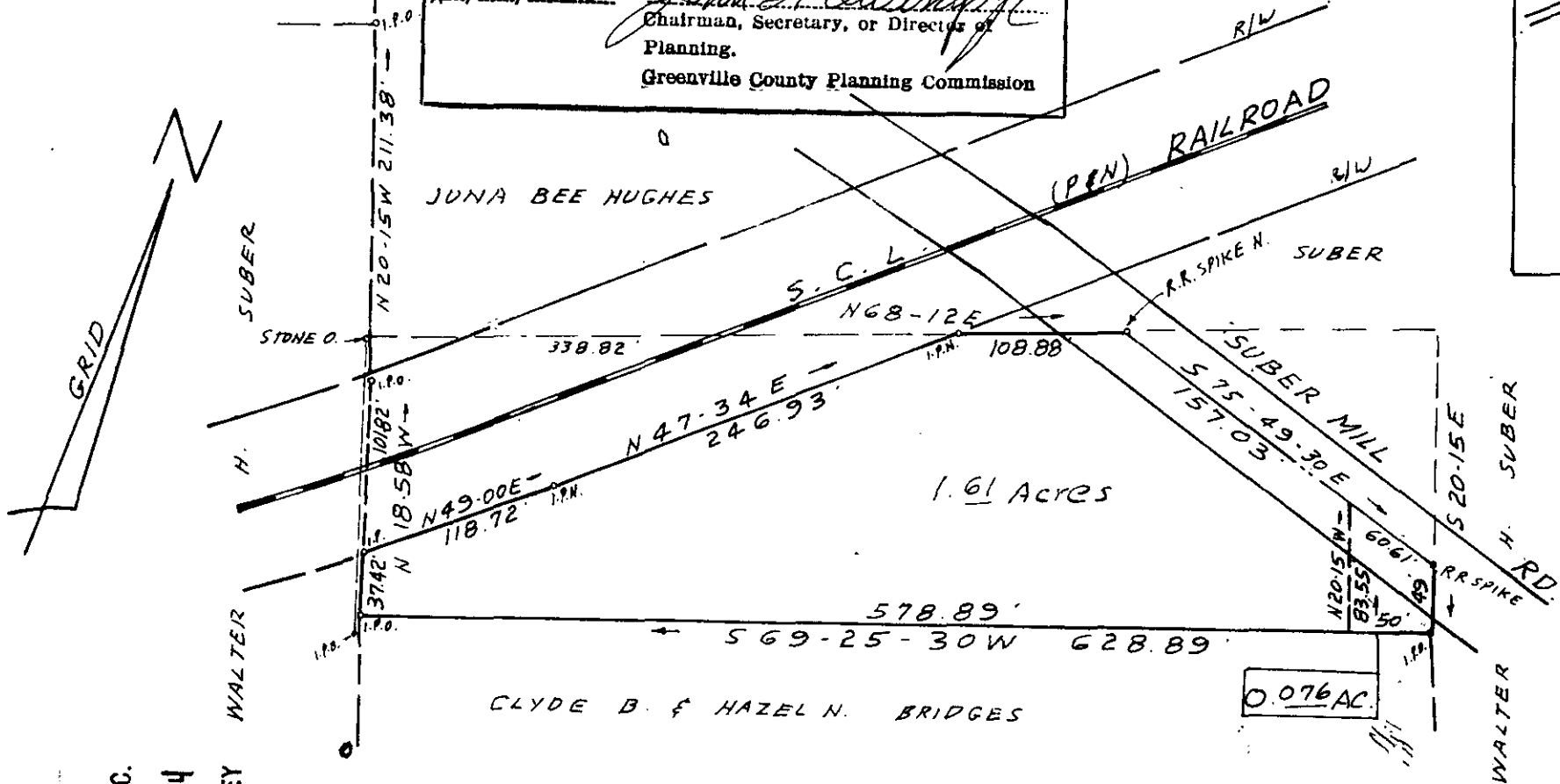
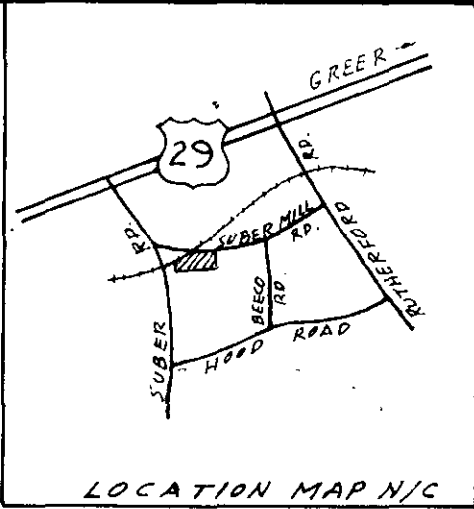

1.61 Acres

0.076 AC

FILES  
GREENVILLE CO. S.C.

NOV 27 10 00 AM '84

DONNIE S. TAYLOR  
R.M. HOOD

I CERTIFY THAT THE PRECISION  
OF THE FIELD SURVEY IS 1/10,000  
AND AREA WAS COMPUTED BY  
D. S. TAYLOR

11-C-68

16032

NOV 27 1984

SURVEY FOR  
CLYDE B. & HAZEL N. BRIDGES

NEAR GREER - GREENVILLE CO. S.C.  
SCALE 1"=100' NOV. 8, 1984



REGISTERED  
C.O. RIDDLE  
R.L.S. #01347

C.O. RIDDLE SURVEYING CO. Greenville, S.C.