

MICROFILMED

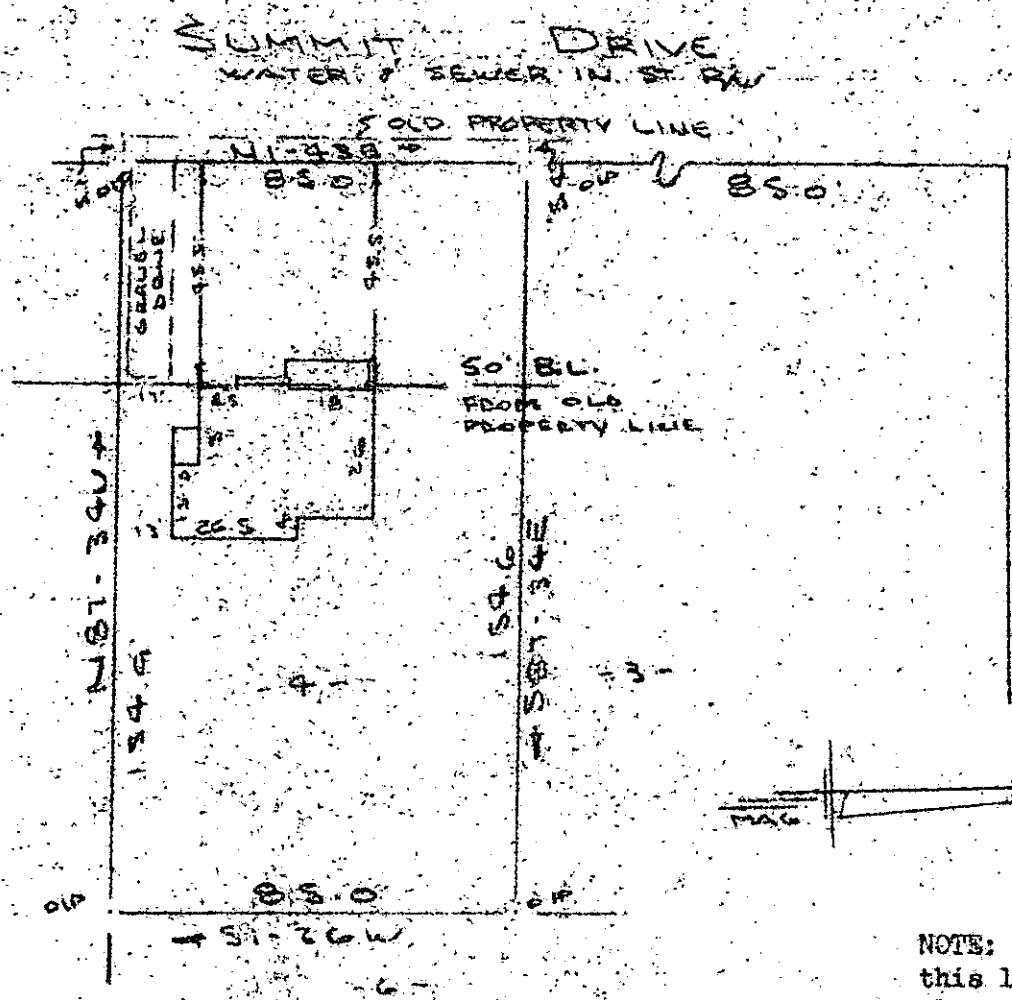

DOOLITTLE AVENUE  
 NOV 26 9 52 AM '84  
 GREENVILLE CO. S.C.  
 FILED  
 WALKERSLEY

NOTE: Improvements on this lot are not in a flood hazard area.

PROPERTY OF  
 FRANK STEGLITZ & STEPHANIE STEGLITZ ✓  
 GREENVILLE S.C.  
 SCALE: 1"=40' 13 NOV 1984

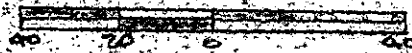

This is to certify that on the 14th day of Nov., 1984, I surveyed the property shown on this plat, being known as lot 4 on plat of FORMAN C. SMITH & HERMAN WALKER and recorded in the REC Office Greenville County, S. C., in Plat Book "S" at Page 3; and also being known as PROPERTY OF DAVID L. DORRITY & LEANNE A. DORRITY and recorded in Plat Book "7" at Page 23; and that the property lines, walls and buildings located on said lot do not encroach or project on adjacent street or property, and that no adjacent walls or buildings encroach or project on said premises, and no power lines cross this property except as shown hereon.

001

15822

11-C-65

NOV 26 1984

CAROLINA SURVEYING CO.  
 112 Main St.  
 Greenville, S. C.

SOUTH CAROLINA  
 RESISTANCE  
 R. B. Bruce  
 R. B. Bruce, RLS #1952

3.0001