

FILED
GREENVILLE CO. S.C.

Nov 23 2:30 PM '84

DONNIE S. HANKERSLEY
R.M.C.

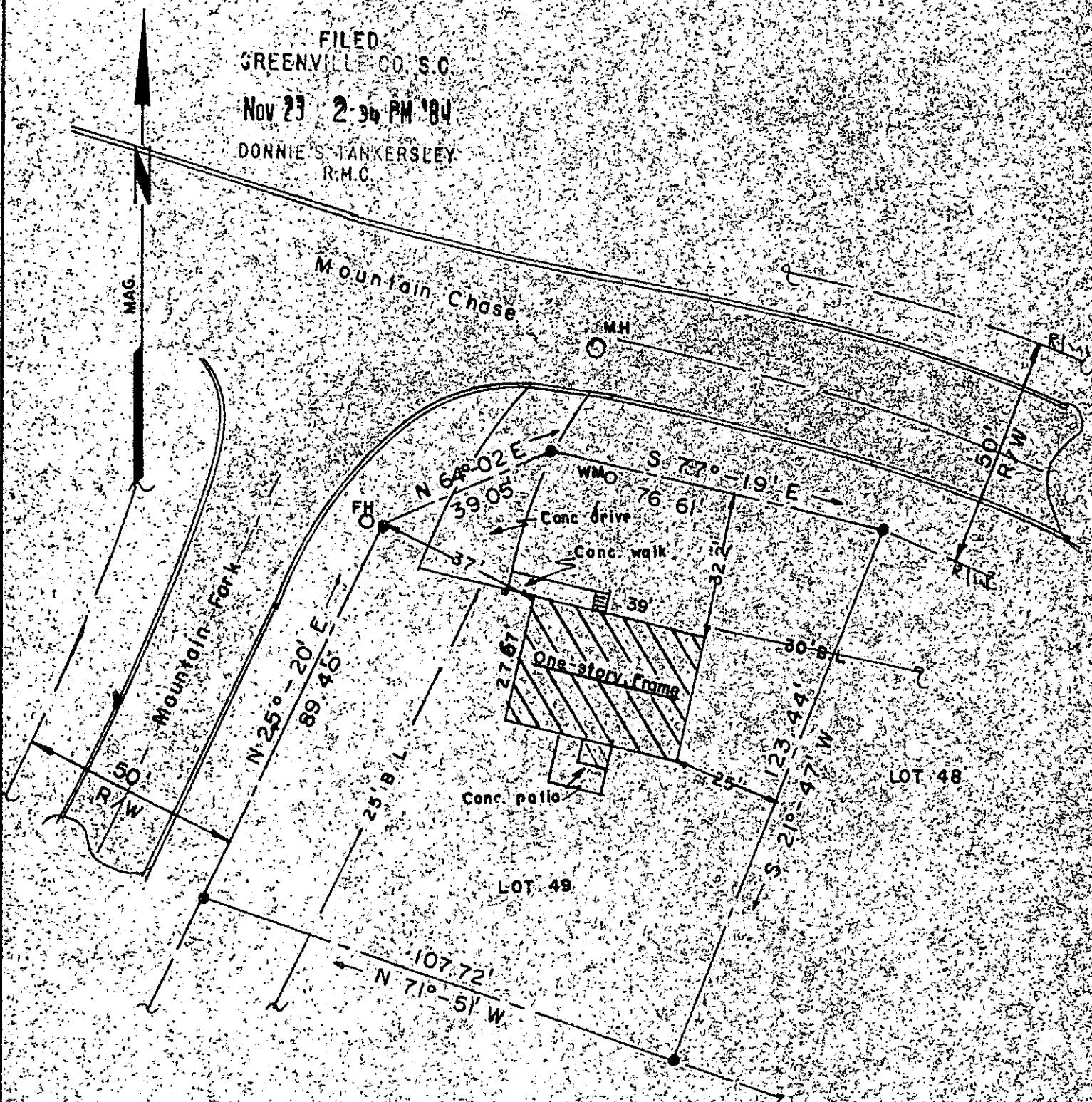

NOV 23 1984

15722

11-C-64

I certify that I have surveyed this lot and that it is, to the best of my knowledge, as shown; that there are no encroachments unless otherwise shown; and that, unless indicated above, no portion of this lot lies within an officially designated flood plain.

Notes: - 5' drainage & utility easement along each side & rear lot line
Iron pins at all corners
Water, power, telephone & sewer services provided.

Seal Kermit T. Gould S.C. R.L.S. 4035	PROPERTY OF Timothy G. and Kimberly Ann Sisk	Date: 11-8-84
	Lot No. 49, "Mountain Creek" Subdivision, Greenville County, Taylors, South Carolina	Scale: 1"=30' Dwg. No. Final - As built
	K.T. GOULD, INC. 3228-A Wade Hampton Blvd.	Dwn. By: KTG Survey References: Block Sheet T-29-2
	Taylors, SC	Plot Bk. 10 M-65 Deed Vol.