

Note: Improvements on this lot are not in a flood hazard area.

FILED
GREENVILLE CO. S.C.
Nov 21 12 11 PM '84
DONNIE S. WILKERSLEY
R.H.C.

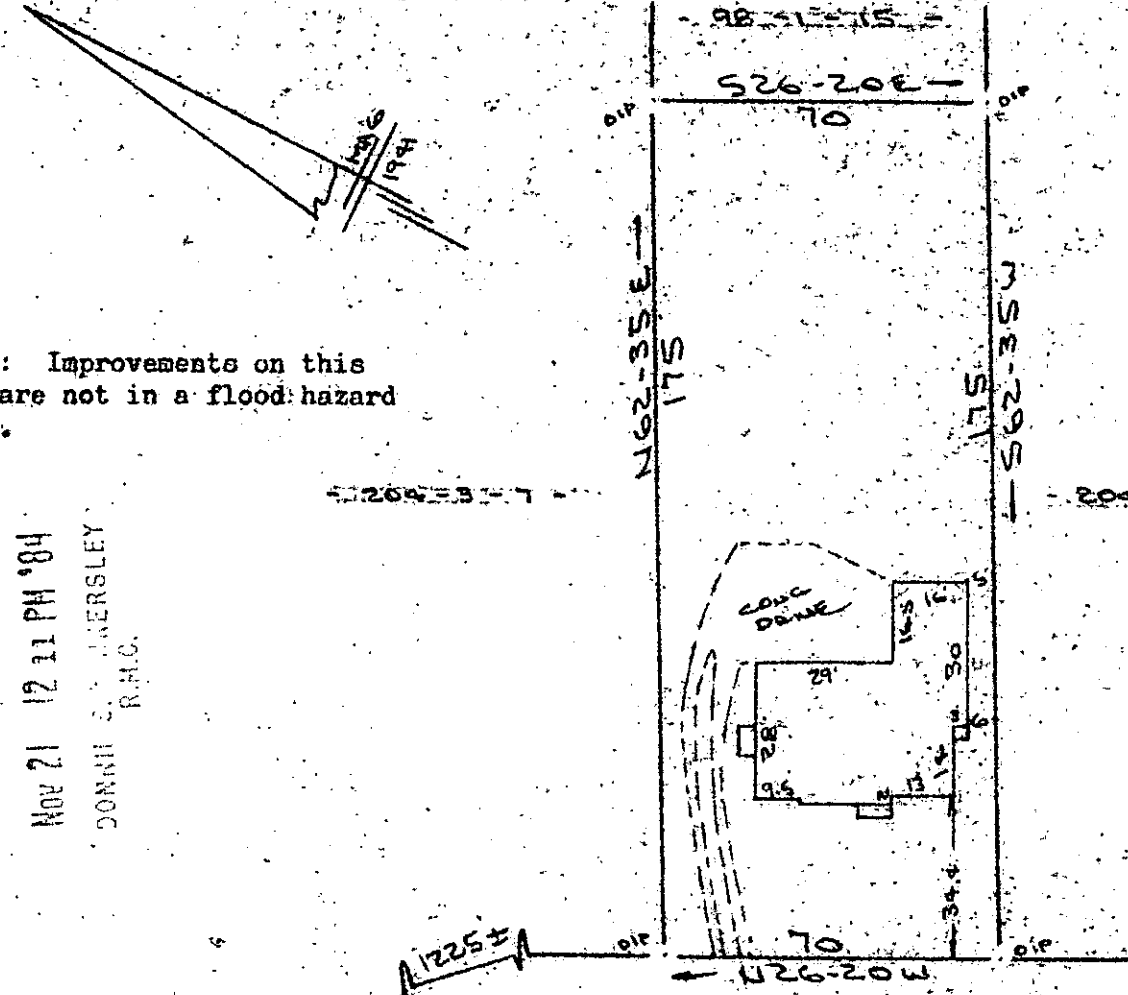

PROPERTY OF
JEFFREY M. GOODMAN & KATHERINE P. GOODMAN
GREENVILLE COUNTY, GREENVILLE, S.C.
SCALE: 1" = 40' 19 NOV 1984



This is to certify that on the 19th day of November, 1984, I surveyed the property shown on this plat, being known as PROPERTY OF JEFFREY H. GOODMAN & KATHERINE P. GOODMAN and recorded in the RHC Office Greenville County, S. C., in Plat Book " " at Page ; and that the property lines, walls and buildings are as shown hereon, and that the walls and buildings located on said lot do not encroach or project on adjacent street or property, and that no adjacent walls or buildings encroach or project on said premises, and no power lines cross this property except as shown hereon.

11-C-51

15576

R. B. Bruce
R. B. Bruce, RLS # 1952

NOV 21 1984

CAROLINA SURVEYING CO.
112 Manly St.
Greenville, S. C.

Recordable Plat

2 NO 21 84 756

3.0001