

"THIS PLAT TO BE RECORDED
IN THE R.M.C. OFFICE."

"THIS PROPERTY IS NOT LOCATED IN A FLOOD PLAIN." PER N.G.S.

FILED
GREENVILLE CO. S.C.

NOV 20 10 52 AM '84

DONNIE S. TAHRERSLEY
R.M.C.

STRANGE ROAD

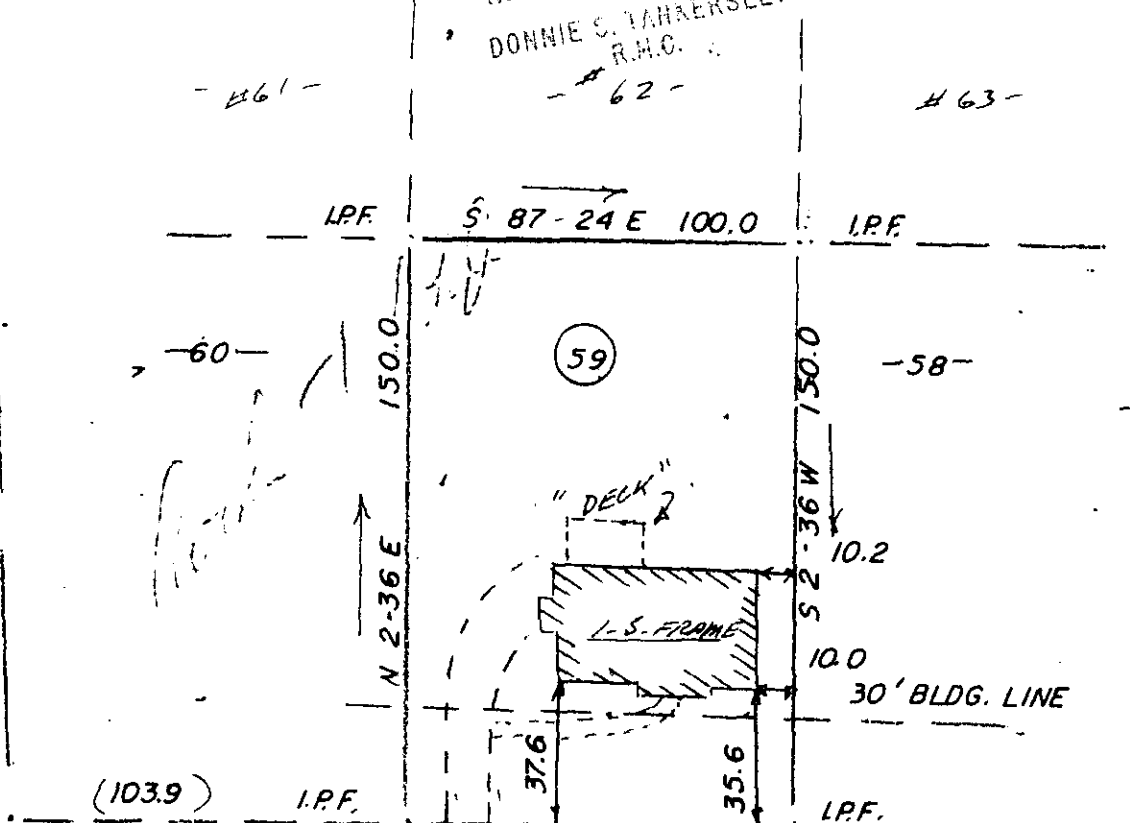

N 87-24 W 100.0

GRAY FOX SQUARE

NOV 20 1984

11C-45

RICHARD and FRAN ESTES HOUGHTON

15491

THIS IS TO CERTIFY THAT ON THE 13 DAY OF NOVEMBER, 1984, I SURVEYED THE PROPERTY SHOWN ON THIS PLAT, BEING KNOWN AS LOT 59 ON PLAT OF GRAY FOX RUN, AND RECORDED IN THE R. M. C. OFFICE GREENVILLE COUNTY, S. C. IN PLAT BOOK 5-P AT PAGE 16; AND THAT THE PROPERTY LINES, WALLS, AND BUILDINGS ARE SHOWN HEREON, AND THAT THE WALLS AND BUILDINGS LOCATED ON SAID LOT DO NOT ENCRANCH OR PROJECT ON ADJACENT STREETS OR PROPERTY, AND THAT NO ADJACENT WALLS OR BUILDINGS ENCRANCH OR PROJECT ON SAID PREMISES, AND NO POWER LINES CROSS THIS PROPERTY EXCEPT AS SHOWN HEREON.

SCALE



"THIS IS TO CERTIFY THAT THE ERROR OF CLOSURE OF THIS SURVEY IS 1 IN 10,000 AND THE ACREAGE HAS BEEN DETERMINED BY AREA METHOD."



J.L. MONTGOMERY, JR.
R. L. S. No. 4552
Simpsonville, S.C.
1984

3 NOV 16 84 367