

MICROFILMED

NOV 15 1984

FILED
GREENVILLE CO. S.C.
NOV 15 4 54 PM '84
DONNIE S. HARRISLEY
R.M.C.

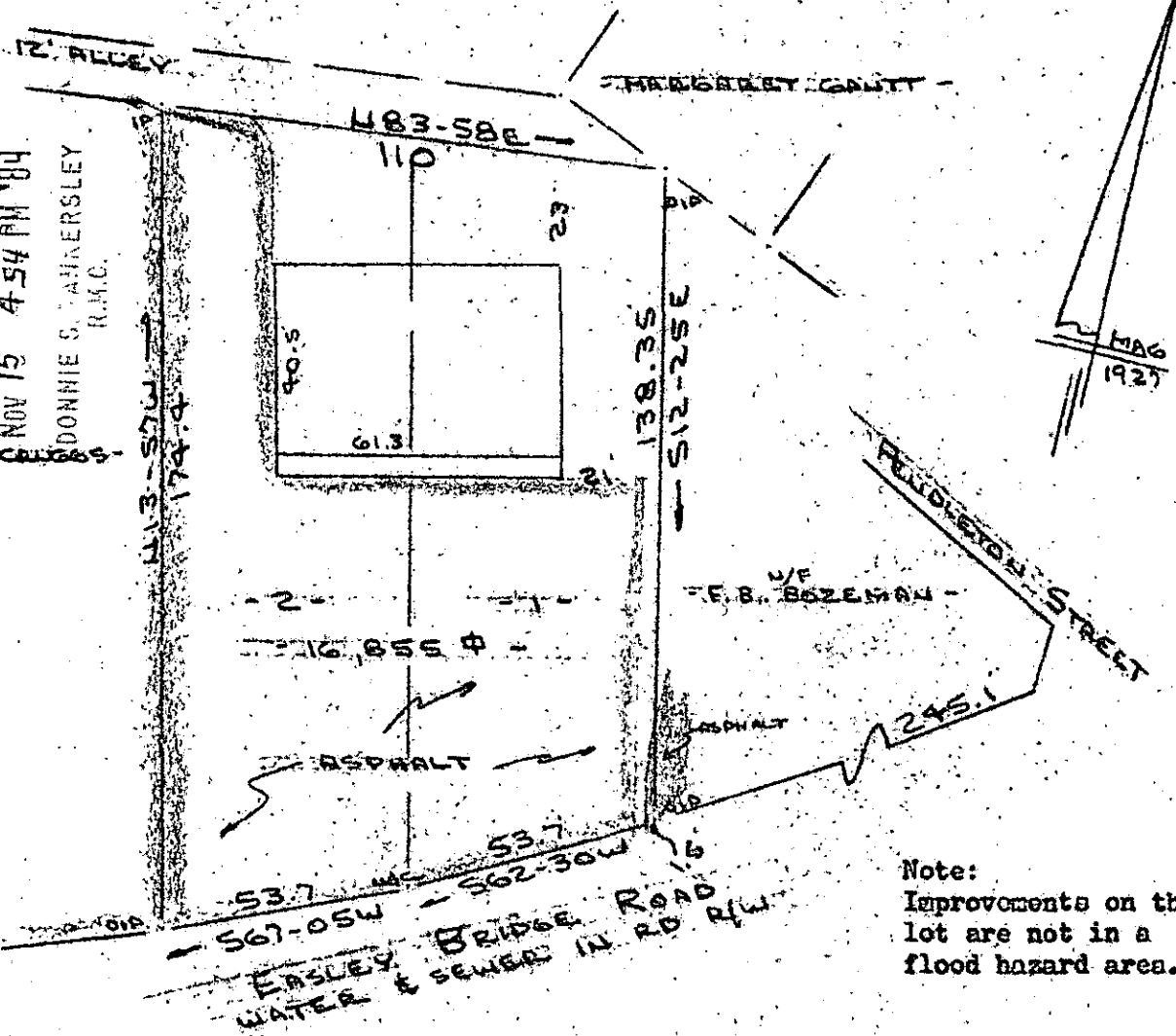

PROPERTY OF
L. S. SPINKS
GREENVILLE COUNTY, GREENVILLE, S. C.
SCALE 1:1000 4 OCT 1984

NOV 15 1984

11-C-30

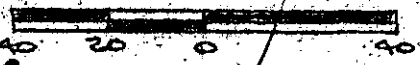

14898

This is to certify that on the 4th day of October, 1984, I surveyed the property shown on this plat, being known as lot 1 & 2 on plat of PROPERTY OF L. S. SPINKS and recorded in the RMC Office Greenville County, S. C., in Plat Book at Page ; and that the walls and buildings are as shown hereon, and that the walls and buildings located on said lot do not encroach or project on adjacent street or property, and that no adjacent walls or buildings encroach or project on said premises, and no power lines cross this property except as shown hereon.

R. B. Bruco
R. B. Bruco, RLS # 1952

CAROLINA SURVEYING CO. NO 15 84
112 Main St. Greenville, S. C.

3.0001
Recordable Plat