

FILED
GREENVILLE, S.C.
NOV 15 2 34 PM 1984
DONNIE S. WALKERSLEY
R.H.C.

T.M. P 27 - 6 - 12

N 6 - 38 E

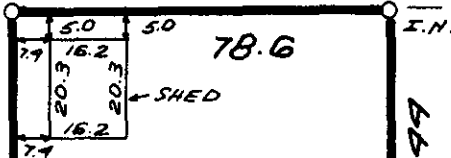

78.6

T.M. P 27-6-10.1



T.M. P 27 - 6 - 10

N 83 - 22 W

S.N.

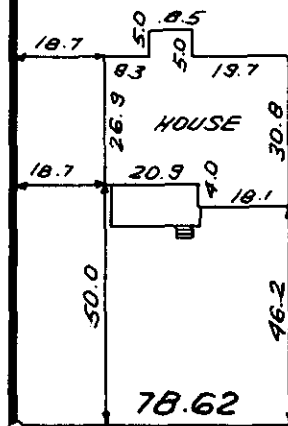

78.62

S 83 - 22 E

T.M. P 27-6-8

78.6' ± TO
ELM ST.

S 6 - 39 W

LINNET DRIVE
(LINK STREET)

14897 NOV 15 1984

11C-27



THIS IS TO CERTIFY THAT THE PROPERTY SHOWN ON THIS PLAT WAS SURVEYED UNDER MY DIRECT SUPERVISION. PROPERTY LINES AND IMPROVEMENTS SHOWN ARE LOCATED CORRECTLY AND THAT NO VISIBLE ENCROACHMENTS EXIST UNLESS OTHERWISE SHOWN. THIS PROPERTY IS NOT LOCATED IN A DESIGNATED FLOOD HAZARD AREA

PLS: JAMES R. FREELAND
NO: 4781

**STATE OF SOUTH CAROLINA
GREENVILLE COUNTY**

FREELAND & ASSOCIATES
Engineers • Land Surveyors
318 WEST STONE AVENUE.
GREENVILLE, S.C.
(803) 271-4924

PROPERTY OF
DAVID C. DEMPSEY

PLAT BOOK
DEED BOOK 1127 - 275
TAX MAP P 27-6-10.1
PARTY CHIEF R.A.J.
DRAWN K.E.G.
DATE NOV. 12, 1984
DWG. NO. 12056