

FILED
GREENVILLE, S.C.
NOV 12 4 09 PM 1984

ELLISON STREET
WATER & SEWER IN ST RW

WILKINSLEY
R.M.C.P

- BROADUS S. CALEMAN, ET AL -

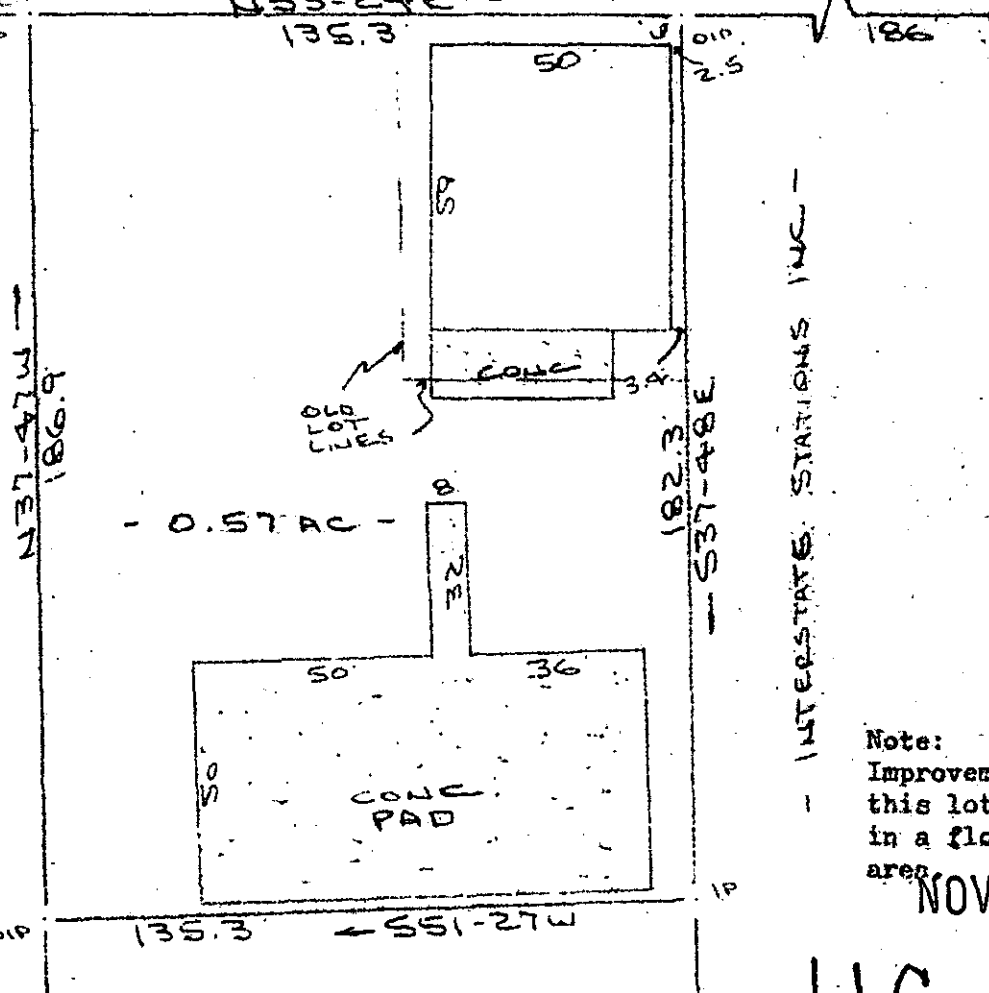

Note:
Improvements on
this lot are not
in a flood hazard
area

NOV 12 1984

11C-13

PROPERTY OF
ALBERT A. BELL & MONTINE C. BELL
GREENVILLE COUNTY, FOUNTAIN, INDIAN, S.C.

SCALE: 1"=40' 22 OCT 1984

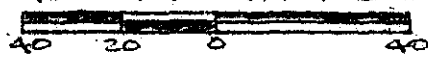

14465

This is to certify that on the 22nd day of October, 1984, I surveyed the property shown on this plat, being known as 0.57 acres on plat of PROPERTY OF ALBERT A. BELL & MONTINE C. BELL and recorded in the RMC Office Greenville County, S. C., in Plat Book " " at Page ; and that the property lines, walls and buildings are as shown hereon, and that the walls and buildings located on said lot do not encroach or project on adjacent street or property, and that no adjacent walls or buildings encroach or project on said premises, and no power lines cross this property except as shown hereon. Also shown on plat of PROPERTY OF JAMES W. COOK & JAMES P. KELLEY III recorded in Plat Book " JJ " at Page 35.

R. B. Bruce
R. B. Bruce, RLS# 1952

CAROLINA SURVEYING CO.
112 Manly St.
Greenville, S. C.

Recordable Plat

2011204 14.0 3.0001