

NOTE: Improvements on this lot are not in flood hazard area.  
GREENVILLE, S.C.  
NOV 9 4 00 PM '84  
DONNIE S. TANKERSLEY  
I.M.C.

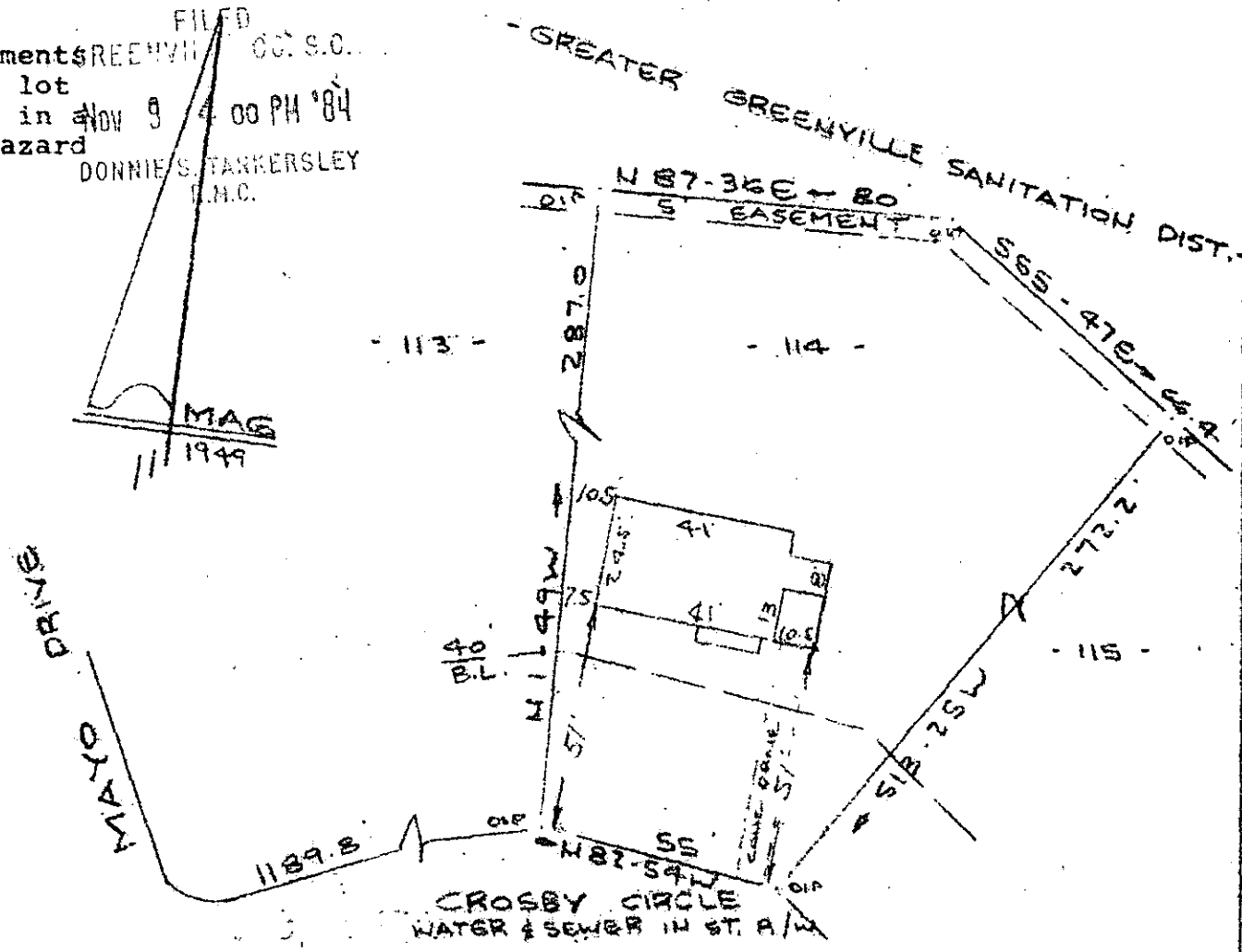

PROPERTY OF  
RONNIE S. FRANKLIN & JOYCE N. FRANKLIN  
NEAR GREENVILLE, S. C.  
SCALE: 1" = 40'      8 NOV 1984

This is to certify that on the 8th day of November, 1984, I surveyed the property shown on this plat, being known as lot 114 on plat of PARAMOUNT PARK and recorded in the RMC Office Greenville County, S. C., in Plat Book " W " at Page 57; and that the property lines, walls and buildings are as shown hereon, and that the walls and buildings located on said lot do not encroach or project on adjacent street or property, and that no adjacent walls or buildings encroach or project on said premises, and no power lines cross this property except as shown hereon.

11-C-9 NOV 9 1984 R. B. Bruce  
14314 R. B. Bruce, R/S #19520

CAROLINA SURVEYING CO.  
112 Manly St.  
Greenville, S. C.  
Recordable Plat

300 3  
1A01