

FILED.
GREENVILLE CO. S.C.
Nov 9 3 53 PM '84
DONNIE S. TANKERSLEY
R.M.C.

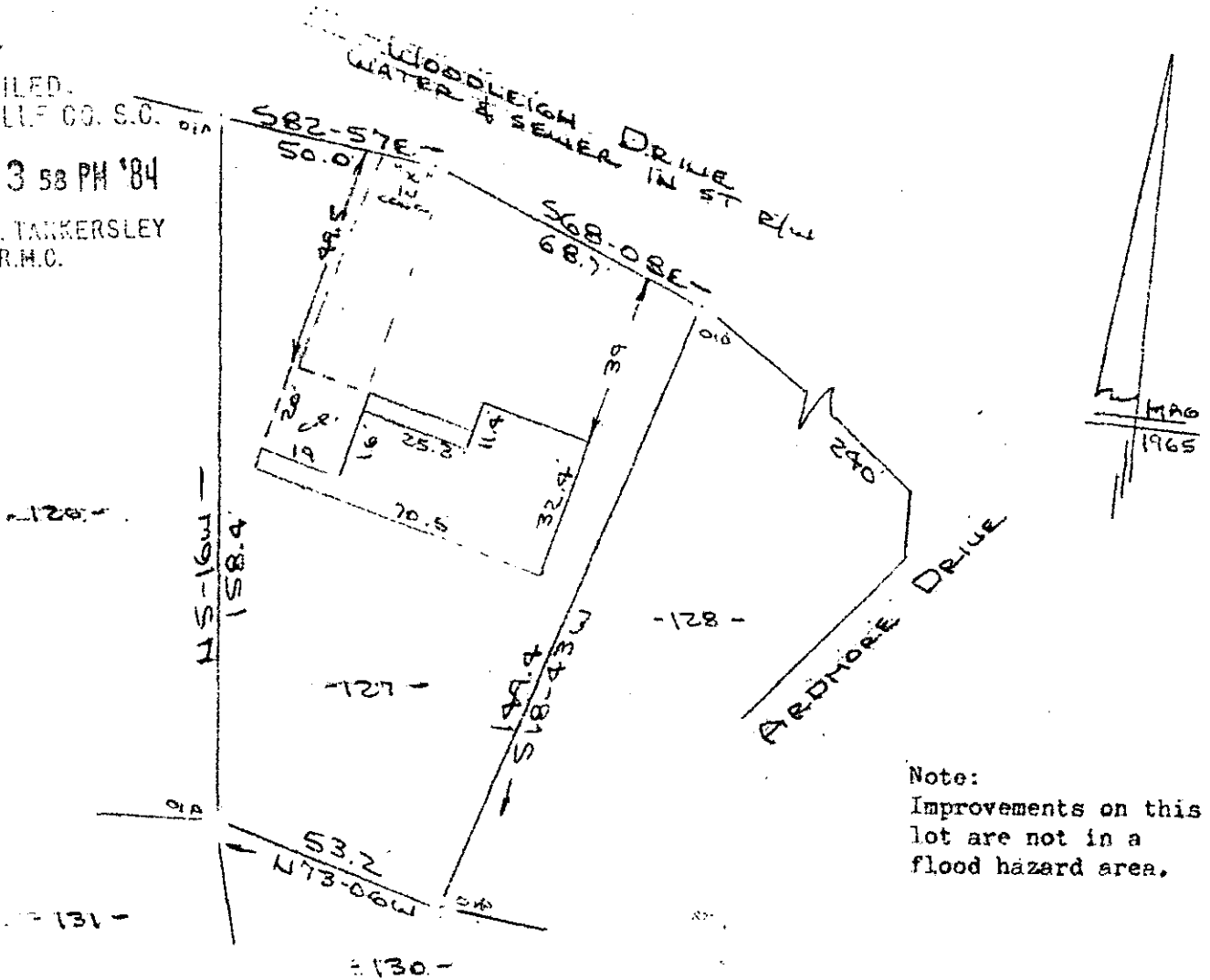

PROPERTY OF ^{18A}
DIONISIO A. ESTEBAN & CLARA A. ESTEBAN
NEAR GREENVILLE, GREENVILLE COUNTY, S.C.
SCALE: 1"=40' 7 NOV 1984

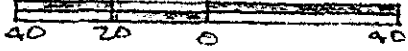

This is to certify that on the 7th day of November, 1984, I surveyed the property shown on this plat, being known as lot 127 on plat of SECTION No. 3 COLONIAL HILLS and recorded in the RMC Office Greenville County, S. C., in Plat Book "BBB" at Page 91; and that the property lines, walls and buildings are as shown hereon, and that the walls and buildings located on said lot do not encroach or project on adjacent street or property, and that no adjacent walls or buildings encroach or project on said premises, and no power lines cross this property except as shown hereon.

11-G-8
14315

NOV 9 1984

R. B. Bruce
R. B. Bruce, R.I.S. # 1952

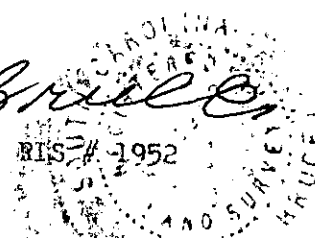

CAROLINA SURVEYING CO.
112 Manly St.
Greenville, S. C.

Recordable Plat

3-0-0-3-1-1-A-0-1