

MICROFILMED

Note: Improvements on this lot are in a flood hazard area in accordance with City of Greenville Floodway Map Sheet 4 of 11.

FILED
GREENVILLE CO. S.C.
Dec 28 2 56 PM '84
DONNIE S. TANKERSLEY
R.M.C.

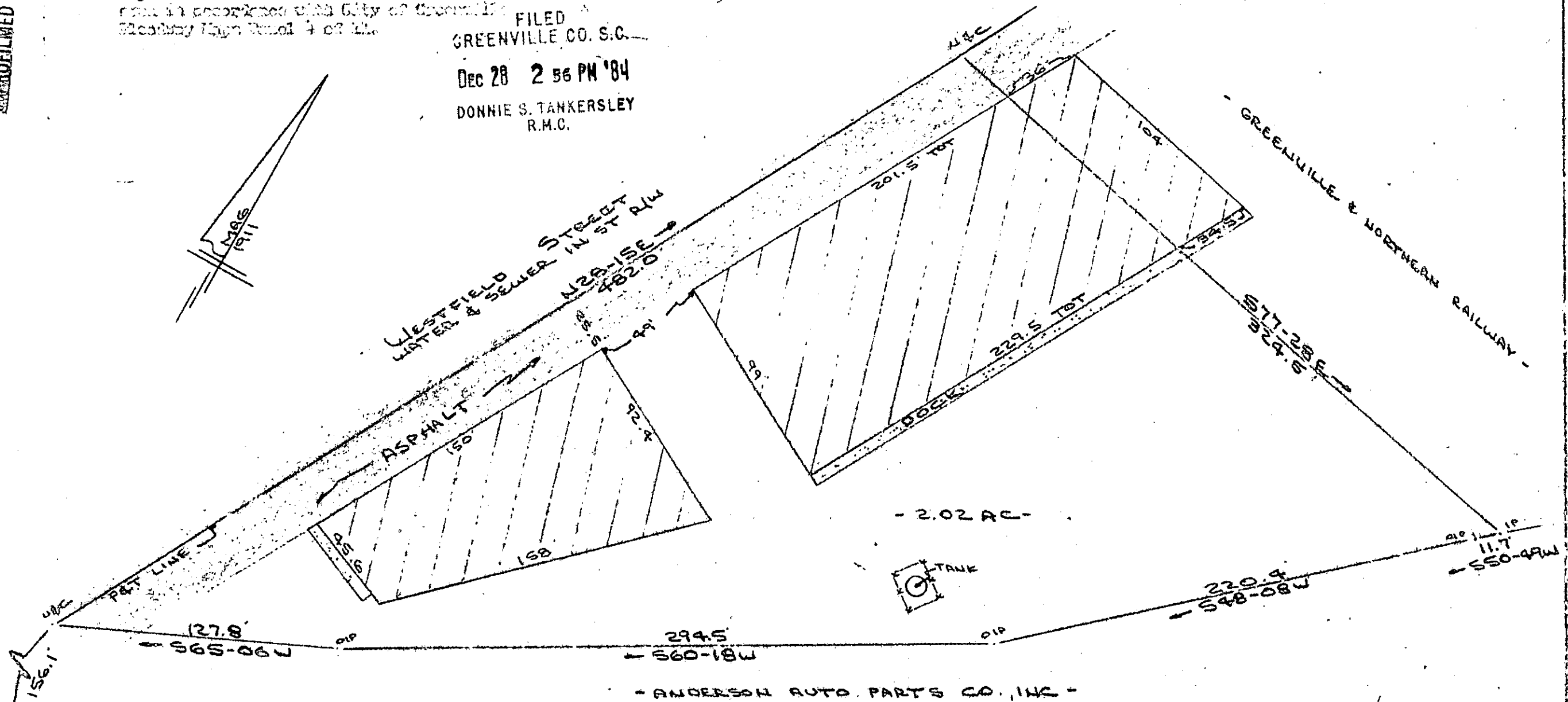

- 2.02 AC -



- ANDERSON AUTO PARTS CO., INC -

DEC 28 1984 ✓ 19392

PROPERTY OF
ANDERSON AUTO PARTS CO., INC
GREENVILLE COUNTY, GREENVILLE, S.C.
15 DEC 1983

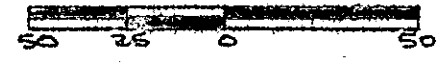

This is to certify that on the 15th day of December, 1983, I surveyed the property shown on this plat, being 2.02 acres on plat GREENVILLE CO. GREENVILLE CO. and recorded in the Greenville County, S. C., in Plat Book "P" at Pages 60 & 61 and also known as PROPERTY OF ANDERSON AUTO PARTS CO., INC. recorded in Plat Book at Page ; and that the property lines, walls and buildings are as shown hereon, and that the walls and buildings located on said lot do not encroach on project on adjacent street or property, and that no adjacent walls or buildings encroach on project on said premises, and no power lines cross this property except as shown hereon.

CAROLINA SURVEYING CO., 112 Holly St., Greenville, S. C.

R. B. Brubaker 1473
DEC 28 1984

Recordable Plat