

MICROFILMED

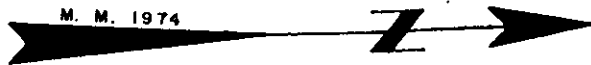

TRACTS (B) & (C) TO BE DEEDED AS FOLLOWS:

- (C) - TO SMILEY R. WILBANKS
- (B) - TO GARRY R. & BOBBIE W. TUCKER

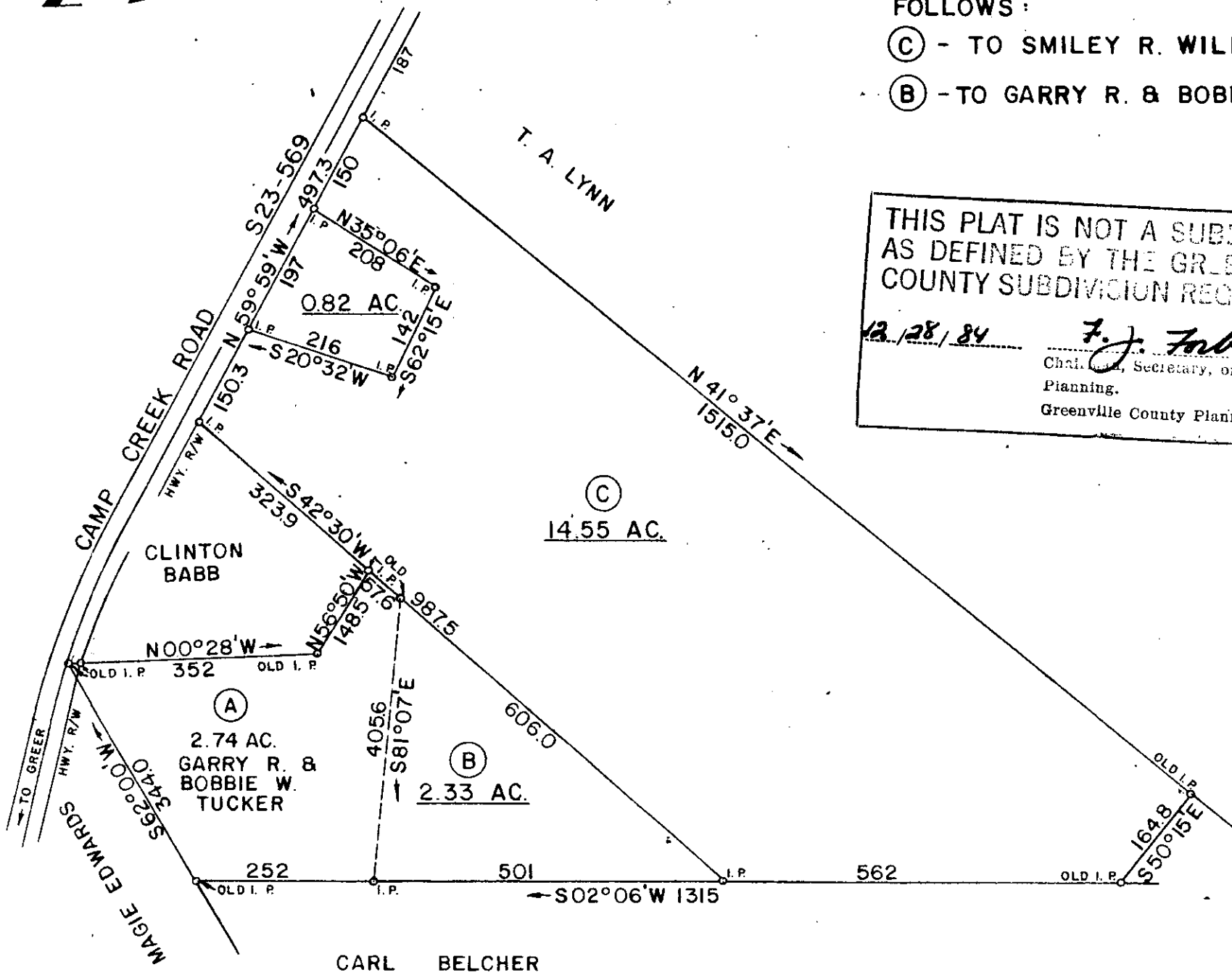

THIS PLAT IS NOT A SUBDIVISION AS DEFINED BY THE GREENVILLE COUNTY SUBDIVISION REGULATIONS.

12/28/84 *F. J. Forbes*  
 Chairman, Secretary, or Director of Planning.  
 Greenville County Planning Commission

**SURVEY FOR**  
**S. G. WILBANKS**  
 LOCATED NEAR BLUE RIDGE SCHOOL  
**GREENVILLE COUNTY SOUTH CAROLINA**  
 SCALE 1" = 200' SURVEYED DECEMBER 3, 1975  
 BEING A PORTION OF LOT 9, ALL OF LOTS 10 & 11 ON PLAT FOR MRS. W. W. DAVIS, BY H. L. DUNAHOO DATED JANUARY 23, 1947.

WOLFE & HUSKEY, INC.  
 ENGINEERING and SURVEYING  
 LYMAN, S. C.

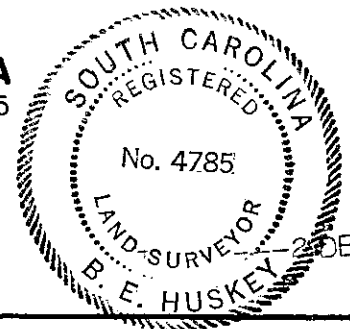

19389  
 DEC 28 1984

11-B-85

R.M.C.  
 DONNIE S. TANKERSLEY  
 DEC 28 2 05 PM '84  
 GREENVILLE CO. S.C.  
 FILED

5.00CI