

FILED
 GREENVILLE CO. S.C.
 DEC 20 11 08 AM '84
 DONNIE S. TANKERSLEY
 R.M.C.

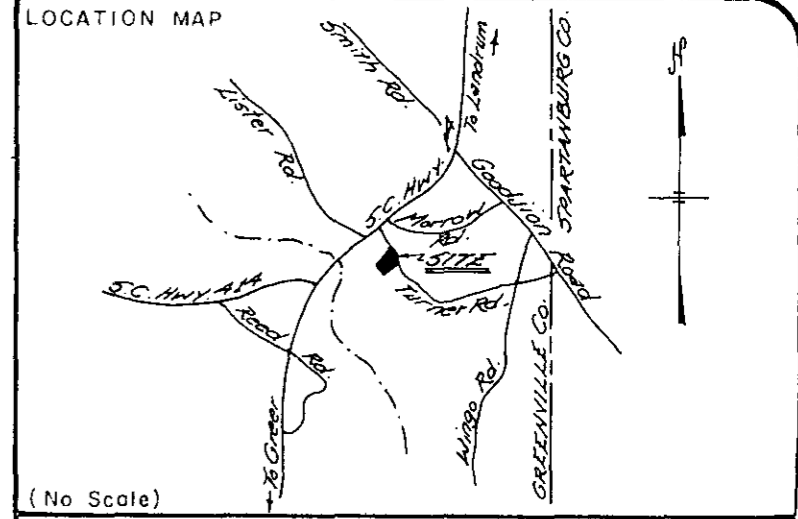

- IRON PIN, NEW
- IRON PIN, OLD
- △ NAIL & CAP
- STONE, OLD
- RR SPIKE
- MONUMENT

I hereby certify that the ratio of precision of the unadjusted field survey is 1/10,000 as shown hereon and the area was determined by the coordinate method of calculation, monuments are as noted hereon

I hereby certify the measurements as shown are correct and that there exists no obvious encroachments or projections, except as shown

This property is subject to all easements, zoning ordinances, and/or rights of way, of record or not of record

NOTES & REFERENCES:
 Deed: Vol. 1196 Pages 760-762
 Out of Tax Map: 621.1-1-38
 2212 Dec. 3 1984
 R.L.S. NO. DATE

PROPERTY OF
MACK C. & KATHY D. BARTON

SURVEYED FOR
TERRY E. BARTON

GREENVILLE COUNTY, SOUTH CAROLINA

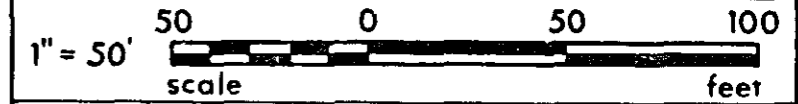

DRAWN	FIELD	DATE	JOB NO
T.L.M.	J.R.S.	NOV. 30, 1984	841130

Tri-State Surveyors
 109 Few Street
 Greer, South Carolina

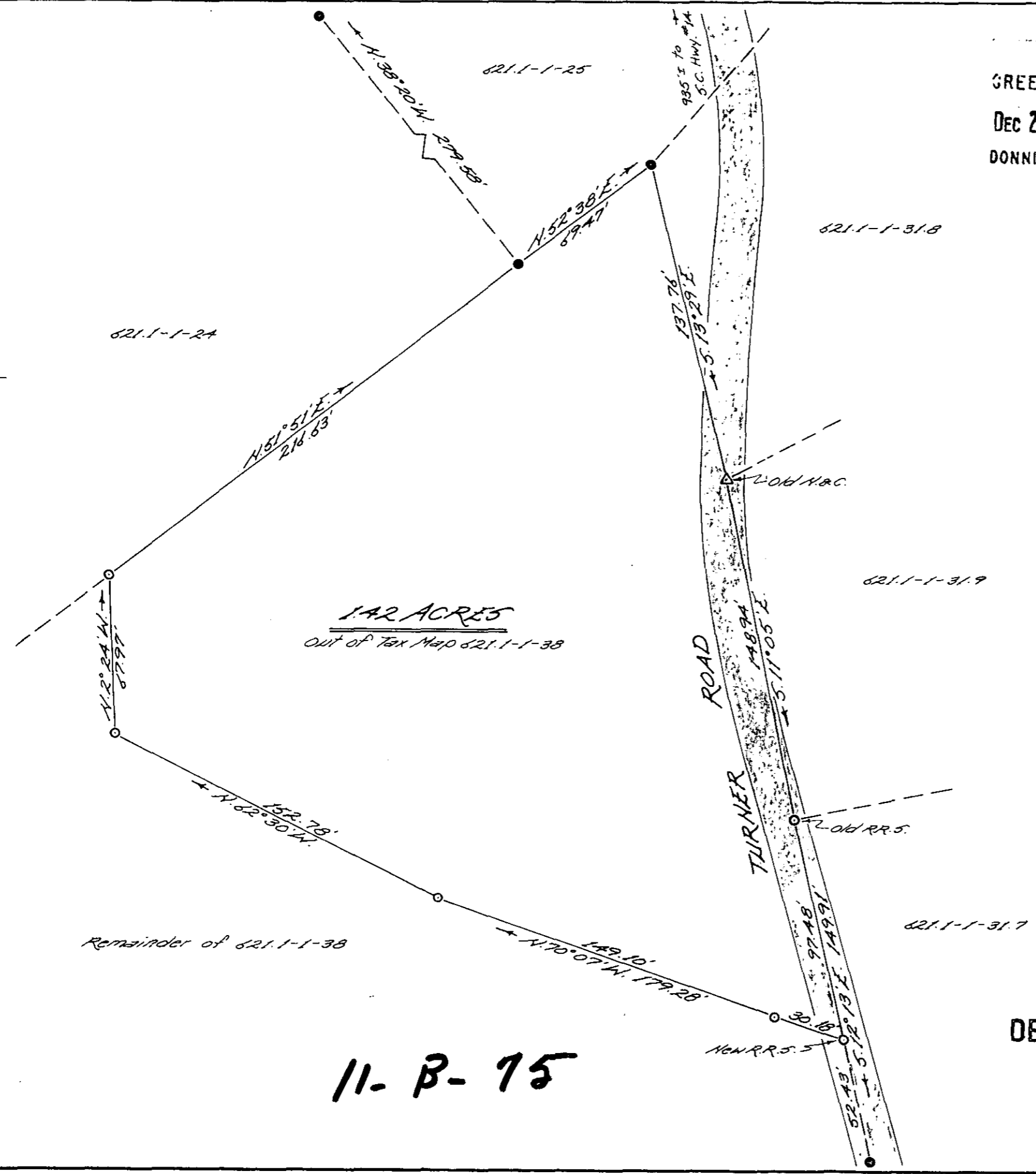

18644

DEC 20 1984

11-B-75

MICROFILMED