

FILED
 GREENVILLE CO. S.C.
 DEC 19 10 35 AM '84
 DONNIE S. TANKERSLEY
 R.M.C.

THIS PLAT IS NOT A SUBDIVISION
 AS DEFINED BY THE GREENVILLE
 COUNTY SUBDIVISION REGULATIONS.
 12.19.1984
John J. Owens
 Chairman, Secretary, or Director of
 Planning.
 Greenville County Planning Commission

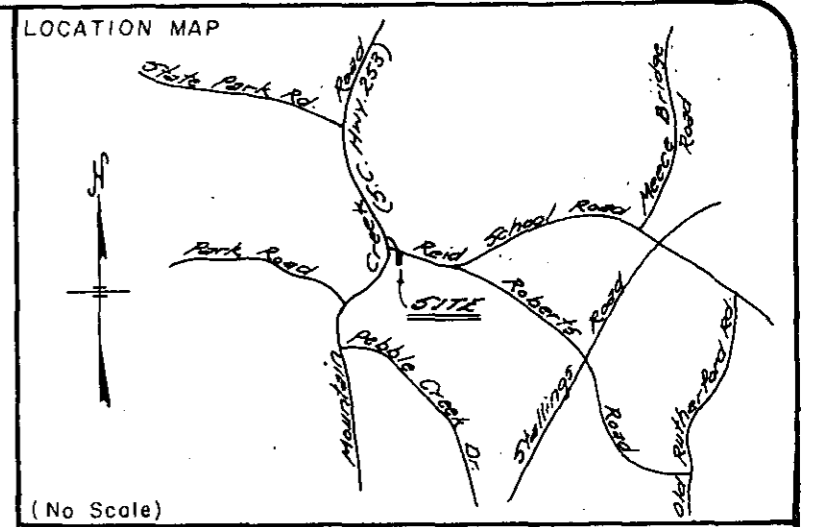
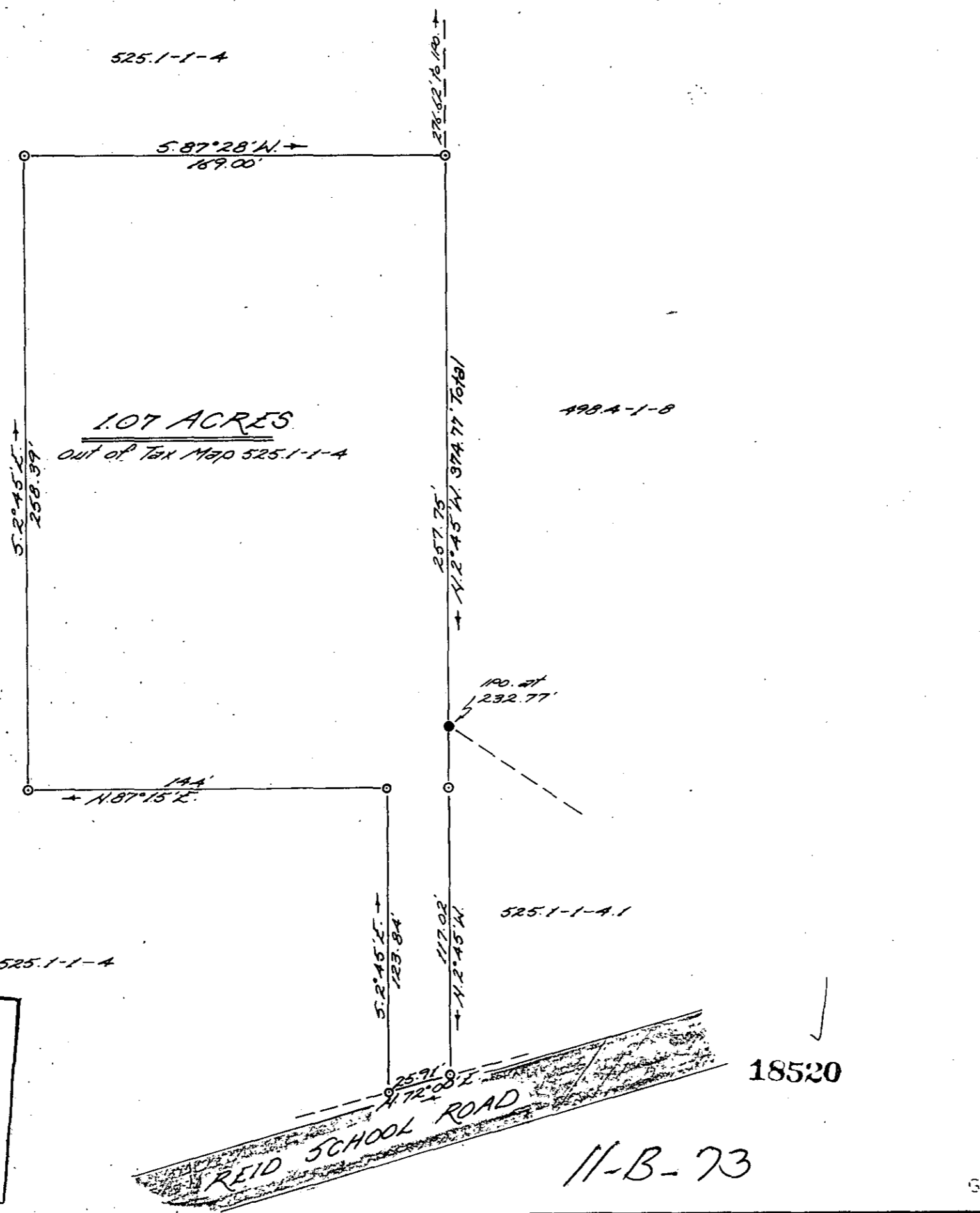

- (No Scale)
- IRON PIN, NEW
 - IRON PIN, OLD
 - △ NAIL & CAP
 - ◡ STONE, OLD
 - R.R. SPIKE
 - MONUMENT

I hereby certify that the ratio of precision of the unadjusted field survey is 1/7500 as shown hereon and the area was determined by the coordinate method of calculation; monuments are as noted hereon.

I hereby certify the measurements as shown are correct and that there exists no obvious encroachments or projections, except as shown

This property is subject to all easements, zoning ordinances, and/or rights of way, of record or not of record

2212 Dec. 14, 1984
 R.L.S. NO DATE
John J. Owens
 SIGNATURE

PROPERTY OF
 CAROL L. WELLS

SURVEYED FOR
 DEBBIE L. WELLS.

GREENVILLE COUNTY, SOUTH CAROLINA

1" = 50' 50 0 50 100
 scale feet

DRAWN	FIELD	DATE	JOB NO.
T.L.M.	J.R.S.	DEC. 12, 1984	841212

Tri-State Surveyors
 109 Few Street
 Greer, South Carolina 29615
 5.00CI

11-B-73

MICROFILMED