

FILED  
GREENVILLE CO. S.C.  
DEC 14 4 05 PM '84  
DONNIE S. TANKERSLEY  
R.M.C.

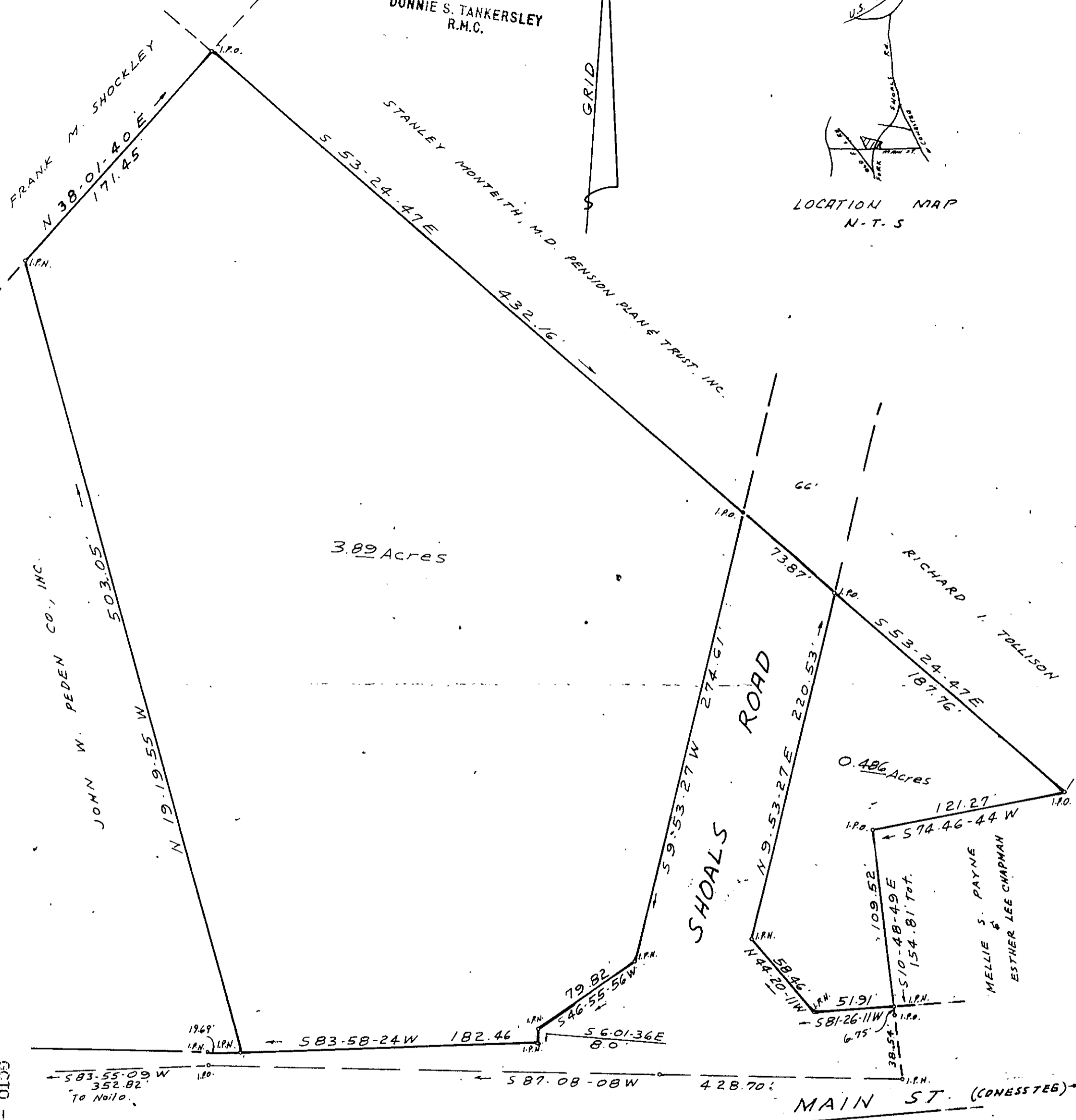
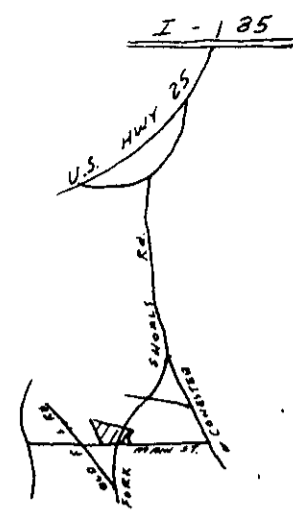

3.89 Acres

0.486 Acres

SURVEY FOR  
JOHN W. PEDEN

NEAR DONALDSON CENTER - GREENVILLE CO. S.C.  
SCALE 1" = 60'

DEC. 7, 1984

FORK

I CERTIFY THAT THE RATIO OF  
PRECISION OF THE FIELD SURVEY IS  
1/10,000 AND AREA WAS COMPUTED  
BY COMPUTER.



DEC 14 1984

18017

11-B-60

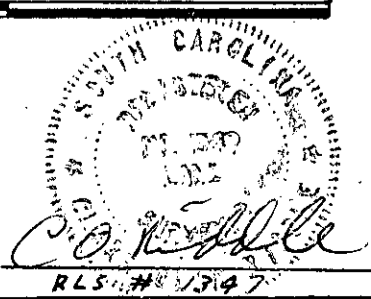

THIS PLAT IS NOT A SUBDIVISION  
AS DEFINED BY THE GREENVILLE  
COUNTY SUBDIVISION REGULATIONS.  
12/14/84 *Joseph C. Little*  
Chairman Secretary, or Director of  
Planning.  
Greenville County Planning Commission

C.O. RIDDLE SURVEYING CO. Greenville, S.C.

GC10 -----1 DE1484 074 5.0000